THE ONLY NEWSPAPER In Englewood DELIVERED BY U. S. MAIL CARRIER

ENGLEWOOD SULLIVAN'S TIMES

THE NEWSPAPER THAT HAS SERVED ENGLEWOOD FOR THE PAST 37 YEARS

VOL. XXXVII—No. 34 | CHICAGO, FRIDAY, APRIL 4, 1924 | $1.00 PER YEAR

Used Piano and Player Clearance Sale

Dozens of bargains taken in exchange on new players and grands offered at prices that will move them fast.

Kimball Upright $27.00
Decker Upright $45.00
Durand Upright $48.00
Pease Upright $68.00
Schubert Upright $60.00

And many others, all rebuilt and repaired and in good playing condition. Easy payments if desired without paying interest.

GEO. B. DOW
DEALER IN PIANOS OF QUALITY
336 - 338 WEST SIXTY - THIRD STREET
Next Door to the New Location of C. Frank Berg's Store for Men
Three Blocks East of Normal Blvd. Phone Wentworth 0261-0262

WET WASH Mon., Tues. & Wed. 25 Pounds for $1.25
Thursday & Friday 25 Pounds for $1.10
5c for each additional pound
SPECIAL Saturday Only 20 Pounds for $1.00
We Make No Extra Charge for Colored Clothes
Home of Pure Suds Clean Duds
IDEAL WET WASH
509-11 East 65th St.
Phone Midway 1995

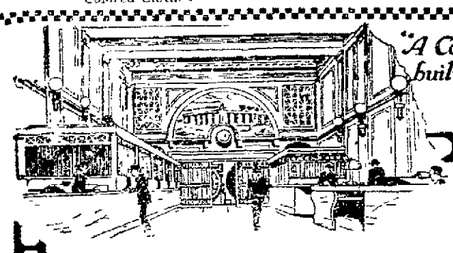

Safe Securities

are the only kind in which a bank invests the money of its depositors. This is a duty that it never lost sight of. The bank is entrusted with the funds of the public and must handle them with unusual care.

It has always been the policy of this institution to secure only gilt edge paper, bonds, mortgages and so on that are absolutely safe and yield fair returns.

We look out for the interests of our depositors.

HALSTED STREET STATE BANK
HALSTED ST. AT SIXTY-NINTH

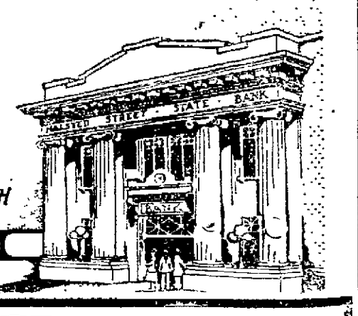

STEPCINEK'S CORSET SHOP
6715-17 S. HALSTED ST.
Phone: Englewood 0120—Englewood 9597
All Corsets Fitted, Altered and Kept in Repair Free from $3.00 Up
Shop Open Tuesdays, Thursdays and Saturdays Till 9:30 P. M.
Please Phone for Fitting Appointment
Surgical and Maternity Corsets a Specialty

SOMETHING ENTIRELY NEW IN CORSETRY

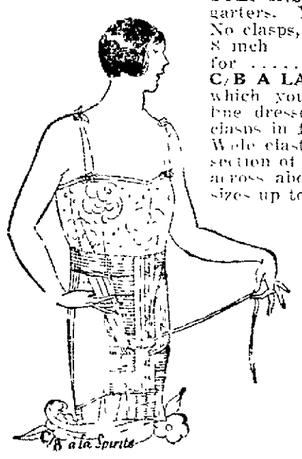

STEP-INS made of all elastic, like cut: 4 garters. You just step in them. No clasps, 10 inch 2.50
8 inch for 2.00

C/B A LA SPIRITE. Another new number, which you will appreciate for the straight line dresses. You just hook it around you, clasps in front; made of good quality coutil. Wide elastic section across the front, another section of coutil, with hooks, assuring flatness across abdomen, sizes up to 38 ..... 3.50

New Spring Tricolet Bloomers, all new shade. Regular $5.00 value 2.95
12-Button Fownes Silk Gloves, all new shades 1.45
Brassieres and Bandeaux. Samples, values up to $2.50 .. 1.00

ENGLEWOOD HAPPENINGS.

Col. James G. Everett, 6611 Yale ave., is very ill at his home.

Mr. and Mrs. Frederick Bane, are located at 226 64th st.

Mrs. C. M. Madden, 61st st. and Wentworth ave., was held up and robbed in front of her residence.

Unusual Easter cards at Foreman's Art store, 430 W. 63rd st.—Adv.

The little daughter of Mr. and Mrs. H. Houtz, 6623 Yale ave., is laid up with a broken collar bone.

Mrs. Nellie J. Hill, Elkhart, Ind., is a guest at the home of Mr. and Mrs. Ralph Perry, 255 64th st.

Select line of Easter Greeting cards. Frank Kellner, 443 W. 63rd st.—Adv.

The annual business meeting of the Covenant Baptist church will be held Monday evening, April 7.

Friday evening at 7:30 Bishop Overs of Liberia will speak at St. Bartholomew's church.

Mrs. Warren Burnet of 6659 Lowe ave. is in the Presbyterian hospital for an operation.

Mrs. Anna S. Taylor of 311 65th st. has been quite ill but is much better.

Miss Dora Ammon of 6501 Lafayette ave. is recovering from an operation for appendicitis.

The monthly dinner and meeting of the Englewood Presbyterian Men's association will be held Monday evening, April 17, at 6 p. m.

Smart styles, moderate prices. Barkey's shoes, 249 W. 63rd st. Sold in Englewood 39 years.—Adv.

Mrs. Lester Lanyon and her daughter are still at the Englewood hospital but are able to receive their friends.

The niece of Mr. and Mrs. Henry Dykeman, 6005 Throop st., died March 24 and the funeral was held Thursday, March 27.

Mrs. J. W. Butler, 226 64th st., was called to St. Louis, Mo., on account of the illness of Mr. Butler's mother.

Mrs. Milton Lamoreaux of 6613 Harvard ave., returned last week from California, where she has spent two months convalescing from an operation upon her throat.

Last year's clothes can be made like new if you have them cleaned by "Charley," the good cleaner, 343 W 63rd st., phone Went. 1617—Adv.

Mrs. David R. Roller has been invited to be Grand Warder at the instituting of Warwick Chapter of O. E. S. Wednesday evening, April 2.

Women's Bible class of the First M. E. church, 64th st. and Stewart ave., held their class party Tuesday p. m. Refreshments were served.

Rev. F. M. Messinger of 6431 Harvard ave. returned April 1st from Cincinnati, Ohio, where he spent a week delivering his series of lectures on the Book of Revelation.

Englewood students who took part in the two-act mystery play, "Camouflage," Thursday evening, March 27, did themselves proud. In the second act of "Tales of Hoffman," which followed, was well costumed. Miss Teresa Slowey, soloist.

Any electrical parts for your auto sold and serviced by Ballantine Electric Co., 723 W. 66th st. Went. 7642—adv.

Mrs. Chas. S. Deneen of 457 61st pl., was the guest of honor at a political tea given Monday afternoon, March 31, at the home of Mrs. Walter Kean Earle, 9620 Hoyne ave., Beverly Hills.

A large assortment of beautiful Easter baskets and novelties. Frank Kellner, 443 W. 63rd st., two doors east of post office.—Adv.

Vote Next Tuesday, April 8th

It is the duty of every American citizen to vote at the primary election on next Tuesday, April 8th.

Vote for the candidates of your choice—employ your own best judgment in this matter.

In this issue of the "Times" you will find several candidates—look them over—they are worth your attention.

Making a "Friendly" Town

No one ever saw a town where the neighbors called each other "Mister," that ever amounted to a continental gol darn. It is the friendly town that succeeds and attracts people and business. The great secret of the Kiwanis is this friendly off-hand spirit, and every member is supposed to greet his brother by his first name. Cheap dignity don't hold with them, and as a result, go where you will, by land or by sea, and you will see Kiwanians grab hands and say, "Hello, old man, howdy?" The different commercial clubs have done much to make the merchants acquainted with each other, but even now there are merchants on the streets who do not know their next door neighbor, and very few indeed who could name every merchant in their own block. We know of stores that we never can become acquainted with. If we go there to purchase, we are met with a cold formality that just tolerates one's presence, and as a result, it is only dire necessity that drives one to such a place. Some people look upon anyone who greets them in a friendly way as dangerous and think they are about to borrow money of them. What made Englewood was its friendly spirit and the fact that everyone knew everyone else, and met them pleasantly and neighborly, while now it is a common remark that one does not know their next door neighbor. It has become fashionable to assume a sort of reserved dignity and aloofness even between old friends, and even one introduction is not enough to break down the barrier of strangeness. Don't be afraid to say "Good morning" to the first neighbor you meet in the morning, and keep it up. Be a regular fellow and you will see in a short time that everyone will know and salute you, and we will soon resume our old privilege of being a friendly town.

Dr. W. Watts, 456 61st pl., has been ill the past week.

Mrs. W. Crain, and daughter, 6326 Normal blvd., are visiting in Kalamazoo, Mich.

Mrs. Clayton Eulette of 6342 Normal blvd. is spending the week in New York City.

Miss Dorothy MacClennan of 6709 Normal blvd., is much better although she is still in the Englewood hospital.

Buy your Easter cards at Foreman's Art store, 430 W. 63rd st.—Adv.

Arthur Moody returned home from St. Paul, Minn., where he was ill. He is convalescing at his home, 6359 Yale ave.

Mrs. Walter K. Earle, Beverly Hills, gave a political tea at her residence Monday afternoon at 2 o'clock for Mrs. Chas. Deneen, 457 61st pl. and Normal blvd.

Smart styles, moderate prices. Barkey's shoes, 249 W. 63rd st. Sold in Englewood 39 years.—Adv.

The organ recital Monday evening given by Mr. Stanley Martin, organist of the Sunday Evening club, was well attended and enjoyed by all. It was given at the First M. E. church.

Wm. A. Caswell, 6400 Normal blvd., died at his residence March 26. He leaves a wife and two sons. The funeral was held from the residence Friday, March 28, and interment was at Oak Woods.

Send flowers to your mother on your birthday. Walther, the florist, 6306-10 Normal blvd. Phone Went. 0950.—Adv.

Just Pretending

What a difference it would make in this gay old world if we would just quit pretending and be our natural selves, living our lives as we like and not as someone else influences us to live them. No matter where one goes we meet up with pretenders in every field until an artificial atmosphere is created so one scarce can distinguish the pretension from the genuine. The man that is worth a few thousands pretends he has millions, and in very rare cases, more often about tax times, the man with millions pretends he has only thousands, but in every case it is pretense. The amusing thing is that the more pretense we assume, the less we deceive others, although through policy they may pretend to be deceived. Of course there are pretenders of all kinds; one man pretends to be religious and highly moral, while we have met those who pretended to be worse than they really were. In traveling one meets up with some amusing cases, and a Pullman coach, or high class hotel, holds more pretenders than may usually be found in an entire city. The seldom traveler will pretend he is used to the luxuries, and tip the porter a dollar where one-fourth of that would be more appropriate. He will order a six course dinner that spoils a ten dollar bill, when a light luncheon at half a dollar would be more suitable and be all he really cared for, but he must pretend that money is no object with him, while in reality he has no funds to waste. A woman will travel in a fancy silken dress with all the dodabs on it that it can hold, when a plain suit would be more comfortable and sensible, all of this is just pretending. Many a family are living in apartments costing hundreds that could better afford half that price; others pretend in a different way, and in fact, most of us pretend one way or another, and when we consider all the trouble we go to and the few we deceive by it, we naturally ask, does it pay?

Congressman Elliott W. Sproul Washington, D. C., spoke at Parker Practice school March 26.

Whitmer and Company, Carpet Cleaners and Weaving. Wentworth 0043.—adv.

Little Miss Betty Thexton, daughter of Dr. and Mrs. R. E. Thexton, celebrated her tenth birthday Friday with a six o'clock dinner party.

Easter cards at Foreman's Art store, 430 W. 63rd st.—Adv.

Mr. Herbert Swanson of 6755 Aberdeen st., is confined to his home on account of illness.

The Intermediate group of the Englewood Baptist church will meet at the church Friday evening, April 4, at 7:45.

Bring the children to see the Easter window at Kellner's, 443 W. 63rd st., two doors east of post office.—Adv.

Whitmer and company, carpet cleaners and weaving. Wentworth 0043.—Adv.

Mr. Mercer of 216 64th st. has been ill for more than a week but is much better although a trained nurse is required to care for him.

Miss Alice Brimson is in Aurora this week in the interest of Christian Americanization and will spend Sunday in Macomb, Ill. with Mrs. Sumner and Dwight.

At the Methodist Episcopal church, 64th st. and Stewart ave., Sunday, April 6, at 12 o'clock, there will be a presentation service at which Class 5 will present a very fine moving picture machine to the church and Sunday school.

Radio and auto batteries recharged, called for and delivered. One day service. Exide batteries for sale. Ballantine Electric company, 723 W. 66th st., Wentworth 7642. Open from 8 a. m. to 8 p. m.—Adv.

(Additional News on Page 6)

Come in and Hear
Rosa Raisa
on the
Vocalion Red Record

We also carry a full line of German Records and Odeon Rare Record Importations

RICHARD C. ZEITLER
6648 S. Halsted St.
5 Doors North of Marquette Road

Spring Display of
The New Furs
In the Latest Style Creations and Shades
JACQUETTES, CHOKERS, FOXES and FUR COATS

Kerman STORE FURRIER
6522 S. Halsted St.
Wentworth 9006

Spring Hats For Right Now
Greys are most popular
4.00 and 5.00
"Melton" & "Berg" makes

C. FRANK BERG
STORE FOR MEN
336 West 63rd Street
Next to Geo. B. Dow's Piano Salesroom

Children's Gingham Dresses, extra special $1.00
Children's Rompers $1.10
THE PULLAR SHOP
408 West 65th Street
ROYAL SOCIETY GOODS PICTORIAL REVIEW PATTERNS

SCHMITT'S EXCLUSIVE MILLINERY
337 West 63rd Street
MILLINERY
That Is Different in a Complimentary Sense
There is a genuine satisfaction in a hat of exclusive style and fine quality. All range of prices.
We Close Monday, Wednesday and Friday Evenings

Singer Sewing Machine Co.
Formerly 727 W. 63rd St., now at
6103 S. Halsted Street
WENTWORTH 6499
Machines Adjusted, $1.00 Hemstitching, 8c a Yard

HIMMEL
ENGLEWOOD'S OLDEST RELIABLE FURRIERS
FURS
Advance Spring Showing in All the Leading Styles and Colors
REPAIRING REMODELING
HIMMEL & SONS, Inc.
435 West 63rd Street
Phone Went. 6212
One Block East of Normal Blvd.
Open Tuesday, Thursday and Saturday Evenings

CLOSING OUT
Our Stock of Beautiful
LAMPS and SHADES

An extensive display of lamps in the popular junior or bridge styles; gold, burnished or silver polychrome finishes; high grade; priced as low as 7.25

Beautiful silk and georgette shades, silk lined with silk fringe and beautiful tassels. Shades in the latest colors, priced as low as 6.25

O. W. WEISSENBORN
H. REICHARDT
TALKING MACHINE SHOP
6421 Halsted St. 6423

Even Experience Bows to Intuition!

Woman has long been known for her powers of intuition. She is able to "sense" a situation instantly, where a man would spend minutes trying to reason out just how things stood—and then the chances are that the woman would be nearer the exact truth than the man.

It is for this reason that our woman assistant is able to render such valued aid to us in our work. She knows when and how to do just exactly the right thing, in the right way.

CORNELIUS S. KELLY
"Superior Funeral Service"
PHONE WENtworth 0063

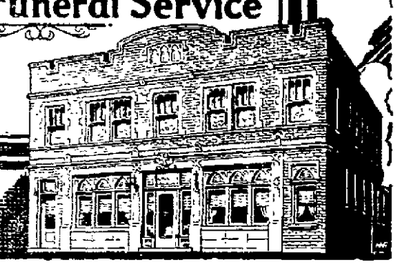

6915-17 Wentworth Avenue

J. LUKAS

J. Lukas

For seven years engaged in the **European Continent** as an **Expert in Beauty Culture** and **Hair Dressing** is now specializing in **Shingle Bobbing** at the

ROSEZELLE BEAUTY PARLOR

at 818 West 63rd Street, Second Floor
JUST WEST OF HALSTED

Phone for Appointment TODAY. Mrs. M. Cretors, member Chicago and Illinois Hair Dressing Association, Prop.

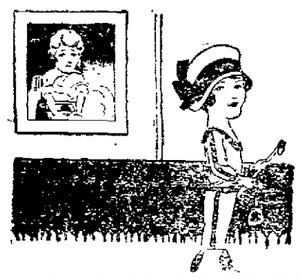

One Drudges--- The Other Goes to a Show

Which do you want to be—the drudge or the lady? We know the answer! End your washday troubles by giving your wash to the G. & H. Wet Wash Laundry. We also do the ironing of bed and table linen, towels, etc.

G. & H. WET WASH LAUNDRY
6633-37 South State Street Phone Englewood 0640

Stiff Collar to Match Shirts

In fancy stripes and figures. The very latest for spring.

$2.00

George W. Fleming Co.
MEN'S WEAR
205 W. 63rd St.

"Jackson Park Coffee"

A Strictly High Grade Special Blend
In One Pound Sealed Package — Ask Your Grocer
DISTRIBUTED BY

Frank C. Weber & Co.
WHOLESALE GROCERS
6315 Lowe Ave. Tel. Wentworth 0182

COAL COAL COAL COAL COAL COAL COAL COAL COAL COAL COAL

COAL

OUR GUARANTEE

If any load that leaves our yard is reweighed and found short-weight, barring a slight discrepancy that might be caused by different scales used, we will make you a present of lead and contribute $100 to any charitable institution you may designate.

Standard Material Co. 66th Street and Lowe Ave. Phone Went. 0240-0241

COAL COAL COAL COAL COAL COAL COAL COAL COAL COAL COAL

MISSES OHLSON & SHIMEK

Expert Hair Bobbing, Marcelling, Hair Dressing, Shampooing, Manicuring, Facial and Scalp Massage, Bleaching, Natural Part Transformations
ALL KINDS OF HAIR GOODS, TOILET ARTICLES and LADIES' SILK HOSE

736 W. 64th Street — Just East of Halsted, Open Tues., Thurs. and Sat. Evenings

Phone Classified Ads ENGlewood 1400

ALL THE CHURCHES

Announcements of All Denominations for Next Sunday Services

MARLBORO PRESBYTERIAN CHURCH
68th and Robey Sts.

Evangelistic services March 10th to March 23, every evening except Saturday, at 8 o'clock. Dr. and Mrs. R. A. Bartlett will assist in these meetings. They come highly recommended. Dr. Bartlett is a pastor-evangelist, having been a pastor most of his life. He emphasizes the old standards of the gospel. Mrs. Bartlett is of great help in the services. She tells the stories of the Bible in such a way as to grip the interest and mould the life of the child. She gives readings and special addresses to women and young people. Special Gospel songs by a large chorus choir and soloists will add to the interest of the meetings. This effort is in behalf of the community and everybody, regardless of church affiliation, is urged to participate.

CHRISTIAN SCIENCE
Harvard Ave. and Marquette Rd.

Fourth Church of Christ, Scientist, holds Sunday services at 10:15 a. m. and 7:45 p. m. A Wednesday evening testimonial meeting is held at 8 o'clock. The public is cordially invited to attend these services and meetings. Subject, April 6th, "Unreality." A free reading room at 6308 Harvard ave. is open to the public daily.

PILGRIM CONGREGATIONAL CHURCH
Rev. F. L. Hanscom, Minister
64th St. and Harvard Ave.

At Pilgrim Congregational church: Morning service, 10:30; subject of sermon, "The Christian's Duty to His City." An appeal to Christian men and women to make their city clean, pure, honest, Christian.

JULIA GAY MEMORIAL METHODIST CHURCH
Garfield Blvd. at Paulina Street
Arthur W. Mohns, Pastor

Home coming program. April 6th, 1924: 11 a. m., preaching service; address, Rev. F. A. Graham, former pastor and at present pastor of Woolley Memorial church of Chicago. 3 p. m., special program and addresses by former pastors. 7:30 p. m. evening worship, address by Rev. B. G. Swaney, former pastor and at present pastor of Washington Blvd. M. E. church, Oak Park, Ill.

THE PEOPLE'S LIBERAL CHURCH
R. A. White, D.D., Minister
65th St. and Stewart Ave.

At People's Liberal church: Morning service, 10:30; sermon, Dr. White will preach. Evening illustrated lecture, 7:45; doors open at 7 p. m.; lecturer Dr. R. A. White; lecture subject, "Rambles in California: From the Golden Gate to the Yosemite." Sunday school, 12:20 p. m. Everybody cordially welcome. Dr. White's young people's class, 12:20 p. m.

ENGLEWOOD BAPTIST CHURCH CHURCH
Englewood and Stewart Aves.

At Englewood Baptist church: Morning topic, "The Friends of Jesus." Evening, 7:30, "The Oberammergau Passion Play," an illustrated lecture, by Dr. A. R. E. Wyant.

GRACE EV. LUTHERAN
(Ohio Synod)
Marshfield Ave. and 61st St.
(Formerly of 167 W. 23rd Pl.)

MISSION OF LOVE CHURCH
NO. 30
Mrs. Clara J. Francisko, Minister
5922 Lowe Ave.

Inspiration spiritual services. Subject, "The Light Beyond." Vocal and piano selections. Messages for all. Every Sunday at 3 and 8 p. m., at her home, 5922 Lowe Ave. Healing instruction and message circles every Tuesday and Friday at 2 and 8 p. m. Everbody welcome. Phone Wentworth 3630.

ATONEMENT LUTHERAN CHURCH
70th and Laflin Streets
Rev. L. O. Cooperrider, Pastor

CHURCH OF THE ANNUNCIATION EPISCOPAL
7814 LOWE AVE.
PENTECOSTAL
Rev. Arnold Lutton, Priest in Charge
Christian Apostolic Assembly
6015 and 6017 Wentworth Avenue

THOBURN M. E. CHURCH
64th and S. Paulina Sts.
Dr. John H. DeLacy, Pastor

OIR CHODOSH CONGREGATION
702-4 Englewood Avenue
Rev. B. Lewis, Rabbi

ASHLAND CHRISTIAN CHURCH
Cor. 62nd and Laflin Sts.
J. M. Rudy, Pastor

THIRTEENTH CHURCH OF CHRIST, SCIENTIST
10317 Longwood Dr., Chicago

NORMAL PARK PRESBYTERIAN CHURCH
Yale Avenue and 71st Street
Robert O. Thomas, Minister

FIRST CHURCH HIGHER SPIRITUALISM
Anderson's Hall, 69th and Halsted Streets

GARFIELD BLVD. PRESBYTERIAN CHURCH
5505 So. Halsted St.
Rev. R. Keene Ryan, Pastor

ATONEMENT ENGLISH LUTHERAN CHURCH
70th and Laflin Sts.

SEVENTH PRESBYTERIAN CHURCH
86th Pl. and S. Sangamon St.
Rev. Thos. F. Campbell, Minister

GERMAN EVANGELICAL ZION'S CHURCH
70th St. and Union Ave.
The Rev. C. E. Hoffsten, Pastor

ASBURY METHODIST CHURCH
Parnell Ave. Near 31st St.
Rev. Frank C. Bruner, Pastor

JULIA GAY MEMORIAL M. S. CHURCH
Garfield Blvd. and S. Paulina St.
Rev. John Norris Hall, Pastor
5507 S. Loomis Blvd.

ST. MATTHEW'S CHURCH
(Episcopal)
1738 West Marquette Road
Priest in charge, Rev. E. V. Griswold

ASHLAND CHRISTIAN CHURCH
Cor. 62nd and Laflin Sts.
J. M. Rudy, Pastor

NORMAL PARK BAPTIST CHURCH
70th Street and Stewart Avenue
Milton M. McGorrill, minister

At Normal Park Baptist church: Reading by Marian Chase Schaeffer, well known Englewood elocutionist, Friday evening, April 11, 1924.

THE SALVATION ARMY
6507 S. Halsted St.

At Drexel Park Presbyterian church. Services Feb. 3rd: 11 a. m., communion, reception of members, christening of children. 7:45, "The Husband and Wife Against Each Other," second of sermon in series. These sermons are attracting city-wide attention and are well worth while. Come early for a good seat.

COVENANT BAPTIST CHURCH
Normal Blvd. and 60th Place
Chas. M. Kessler, Pastor

At Covenant Baptist church: Sunday school at 9:30; classes for all ages. Worship and sermon at 11 o'clock a. m. and 7:30 p. m. Wednesday evening prayer meeting at 8. Church annual business meeting Monday evening, April 7th.

DREXEL PARK PRESBYTERIAN CHURCH

At Drexel Park Presbyterian church: 11 a. m., "Jesus Pushered to Carry the Cross." 7:45, "The Penalty for Sin as Taught in Great Literature," illustrated by paintings from Borg's Art Shop.

ENGLEWOOD FIRST METHODIST CHURCH
Corner 64th and Stewart Ave.

At Englewood Methodist church: 12 m., presentation service. Evening, 7:30, organ recital. 7:45, Rev. Robt. C. Hartley, the Sky Pilot of the Lumber Jacks.

HOLY CROSS IMMANUEL CHURCH
(Episcopal)
5843 S. Morgan St.
The Rev. D. A. McGregor, M. A., Pastor

At Holy Cross-Immanuel church: 7:30 a. m., Holy Communion. 10 a. m., church school. 11 a. m., confirmation and Holy Communion by Bishop Griswold. 7:30 p. m., choral evensong.

STARLIGHT SPIRITUALIST CHURCH
G. A. R. Hall
6236 Princeton Ave.

Meets every Sunday at 8 p. m. Good speakers. Everybody welcome. Mrs. E. Lewis, president.

ST. BARTHOLOMEW'S CHURCH
Stewart Ave. and N. Normal Pkway.
Rev. Howard R. Brinker, Rector
Phone Englewood 2297

At St. Bartholomew's church: 7:30 a. m., Holy Eucharist. 9:30 a. m., church school. 11 a. m., Holy Eucharist and sermon by the Rev. H. R. Brinker. 7:30 p. m., evensong and sermon by the Rev. H. R. Brinker.

GRACE ENGLISH LUTHERAN
Rev. D. H. Riordan, Pastor

Masses Sunday at 7:30, 9, 10 and 11 o'clock, the last being a High Mass. Sunday school after 9 o'clock Mass. Baptisms at 4 p. m. Mass on week days at 7 o'clock.

ENGLEWOOD PRESBYTERIAN CHURCH
Yale Ave. and 64th St.
Rev. Albert C. Dudley, Pastor

At First Presbyterian Church of Englewood, Sunday, March 9th: Speaker, Miss Mary McDowell; subject, "Our Human Outpost." Soloist, Mary R. Lang, soprano.

FIRST SPIRITUAL CHURCH MISSION
(Organized to Assist Destitute Crippled Children)
59th and Halsted Streets
Southland Halls

NAZARENE CHURCH
Church of the Common People
64th St. and Eggleston Ave.

At First Church of the Nazarene: 9:30 a. m., Sunday school. 10:30 a. m., sacramental service. 2:30 p. m., children's meeting. 6:30 p. m., young people's meeting. 7:30 p. m., preaching by pastor.

ST. CARTHAGE'S CATHOLIC CHURCH
73rd St. and Yale Ave.
Rev. D. H. Riordan, Pastor

Masses Sunday at 7, 8:30, 9:30, 10:30 and 11:15. Sunday school after 8:30 mass. Baptisms at 4 o'clock. Mass on week days at 7 o'clock.

GARFIELD BOULEVARD METHODIST CHURCH
Garfield Blvd. at Emerald Ave.
George Taylor Nesmith, Pastor

Services: Sunday school, 9:45 a. m. morning worship, 10:45 a. m. Evening service, 7:45 p. m. Mid-week prayer meeting, Wednesday, 8 p. m.

TRINITY REFORMED EPISCOPAL CHURCH
70th St. and Yale Ave.
REV. E. J. S. SONNE, RECTOR

Trinity Reformed Episcopal church is now holding their regular Sunday services in the Englewood Masonic temple, 6734 Wentworth ave., while the enlargements and additions are being made to their edifice at 70th st. and Yale ave. Sunday school at 9:30 a. m. and church at 11 a. m. with full choir. Mrs. Roland Leach, soloist.

ENGLEWOOD GERMAN BAPTIST CHURCH
S. E. Cor. Marquette Rd. and Aberdeen St. Otto Robert Hauser

GERMAN EVANGELICAL ZION'S CHURCH
Rev. M. Lienk, Pastor
9987 Throop St. Beverly 3212

ENGLEWOOD GOSPEL TABERNACLE
5941 S. Throop St.
Chas. A. Porter, Evangelist and Bible Teacher

MARQUETTE ROAD BAPTIST CHURCH
Marquette Rd. and Laflin St.
Arthur C. Hodgson, Pastor

ST. MARY OF MOUNT CARMEL CATHOLIC CHURCH
67th and Page Sts.

MENNONITE GOSPEL MISSION
E. T. Rowe, Pastor
62nd and Carpenter Sts.

Charles E. Crawford, teacher. Fellowship Bible class meets every Sunday morning at 10 o'clock.

Village of Palos Park

By Samuel H. Bransky

Palos Park is one of the most beautiful places in Cook county.

The automobile driver cannot but derive a great deal of pleasure if he makes a trip by either of two routes which we herewith suggest.

One way to get to Palos Park is as follows: Drive south on Western ave. to 95th st., west through Evergreen Park and Oak Lawn to Keene ave., and then drive south. At 107th st., near Keene ave., is an old parish church, built over 60 years ago by the old settlers. Going on south you pass 111th blvd. Continuing south on Keene ave. to 119th st. the auto driver comes to a beautiful historical monument in honor of a Mr. Carrier, an old settler. All along you will pass well known historical spots.

Another very interesting route is to 111th and Western ave., west to Mount Olivet, Mount Greenwood and past one of the largest Catholic cemeteries in the world; and then the auto driver can go through Fort Worth, Ill., west to Keene ave. At 112th st. is the Drainage canal, at 114th st., is Milk Creek and then again, going south on Keene ave., the driver of an automobile arrives at the Carrier monument, 119th st. and Keene ave.

Going west on 119th st. the auto tourist arrives at Swallow Cliff, and is at Forest Preserve—the Forest Preserve of Cook county. Pay this national park a real visit. This is an Indian hunting ground and is one of the many fascinating points of interest here in Cook county.

Choir Festival at Englewood Presbyterian Church

Sunday afternoon at 3:30 o'clock a service will be given under the direction of the Choir Directors' Guild with four choirs participating, namely, the Ravenswood M. E. church, The Hiram Thomas Memorial Congregational church, The Englewood Baptist and the Englewood Presbyterian church. This service will be held at the Englewood Presbyterian church. A similar service was held at the same church two years ago, which was very interesting and helpful. The program consists of an anthem by each of the choirs individually and then the combined choirs singing four anthem, each director selecting one. There will be at least one hundred forty voices in the combined choirs.

This service is entirely free of course and the public will be welcome.

South Park Avenue Boulevard South to 119th St.

South Park ave. to be boulevarded south as far as 119th st., Roseland, is the aim of the Park Manor Improvement association and the Roseland Business Men's association. This will greatly reduce the heavy traffic on South Shore Drive through the conjested district of South Chicago, and also relieve the crowded condition at the inter-section on the four corners east of Robey, Ind., which is almost impossible to navigate at certain times. It will also relieve Western ave. through Blue Island, which is almost impossible to travel through, owing to the heavy traffic and junction of Jackson, Lincoln and Dixie highways, all crowding their machines in Western ave. at Homewood and Chicago Heights. By boulevarding South Park ave. this will all be overcome, also shorten the distance of the detouring east or west for points south by way of Riverside and Dalton, thus connecting with Jackson, Lincoln and Dixie highways, and also over 123rd st. to Halsted st., which is newly paved and in good condition.

The committee are asking the assistance of all civic organizations and individuals to co-operate with them in this much needed improvement. The committee is composed of Mr. Earnest J. Batten, 118 N. La Salle st., phone Main 2213, Edward J. Collins, George J. Mertz, Emil Johnson, Michael J. Connelly and others.

Easter Services By Rev. Keene Ryan

The Rev. R. Keene Ryan announces that he will hold Easter services Sunday, April 20, in the Hatfield theater, 55th and Halsted. The Apollo Masonic quartet will be in charge of the musical program and the service will conclude with the showing of the "Passion Play" in moving pictures.

Thomas Davis Council A. A. R. I. R.

The regular meeting of the Thomas Davis Council American Association for the Recognition of the Irish Republic will be held on Monday evening, April 7, in Sherman Park Field house, at 8 o'clock. Installation of officers. Fine musical program. Good speaking and dancing. No admission. Public invited.

Club Woman to Give Speech Over Radio

Mrs. Susan Woodman, 6308 Normal blvd., chairman of the transportation committee of the Illinois State Federation of Woman's clubs, will speak over the radio from station WMAQ, April 3. She will take as her subject the biennial convention the Federated Woman's clubs will hold in May in Los Angeles.

Special Sunday Evening Services
FIRST PRESBYTERIAN CHURCH OF ENGLEWOOD
Yale Ave. at 64th St.
ALBERT C. DUDLEY, Minister

Sunday Evening, April 6th, at 7:30
Speaker—Reverend F. L. Hanscom, Pastor Pilgrim Congregational Church
Subject—"The Mission of Optimism"
Soloist—Walter J. Stevenson, Basso

Admission FREE — Everybody Welcome

The Oberammergau Passion Play

An Illustrated Lecture
125 Colored Views

By A. R. E. Wyant, Ph. D., M. D.
Teacher of Men's Class 17
Englewood Baptist Sunday School
Under Whose Auspices This Lecture Is Given

ENGLEWOOD BAPTIST CHURCH
Stewart Avenue, Near 63rd Street
Sunday, April 6, at 7:30 p. m.
Parents invited to bring their children.

Fourth Church of Christ, Scientist
Of Chicago, Illinois

Announces a

Free Lecture on Christian Science

by

Judge Samuel W. Greene, C.S.B.
Of Louisville, Kentucky

Member of the Board of Lectureship of the Mother Church, The First Church of Christ, Scientist, in Boston, Massachusetts

In Church Edifice
Northeast Corner of Harvard Avenue and West Marquette Road

FRIDAY EVENING, APRIL 11, 1924
at 8 o'clock

THE PUBLIC IS CORDIALLY INVITED TO ATTEND

REDUCTION IN PRICES

Our prices for Monday, Tuesday, Wednesday, Thursday and Friday all day are as follows:

Shampoo	50c
Marcel Wave and Curl	50c
Manicure	50c

MAGNUS BEAUTY SHOP
669 West 63rd Street — Wentworth 4819
Member Englewood Business Men's and Women's Association

F. G. SPREYNE & SON
UNDERTAKERS
For 36 Years at 4026 State Street
Beautiful Modern Chapel. Private Ambulance and Auto Livery
6328 Cottage Grove Ave. Phones Englewood 0245-0246

Phone Your Order Call Calumet 0817

. . . Your Physician will tell you that every person should drink milk every day. . . . Start this habit now.

Wanzer's Milk
Pure Rich Wholesome

SIDNEY WANZER & SONS
Chicago's Pioneer Purveyors of Pure Dairy Products

HANDY GUIDE

Phone Normal 0062
Office Hours: 10 A. M. to 8 P. M.
Dr. John J. Collins
DENTAL SURGEON
6558 S. Halsted Street
Corner 66th Street Chicago

Maeyama Bros.
Importers of
JAPANESE GOODS
341 W. 63rd St.
(New Harvard Bldg.)

Geo. Woollacott
Carpenter
CONTRACTING and JOBBING
Telephone Normal 1590
6342 Parnell Ave.

Sam Stangle
TAILOR
722 W. 63rd St.
Phone Normal 0187

Odd Fellows Temple
6316-6318 Yale Ave.
Assembly Halls and Reception Rooms
Finest in Englewood
For Terms and Dates Apply to
WILLIAM SPINKS

Phone Normal 0673
M. C. Maasberg
Upholstering
Moving and Expressing
340 West 63rd Street

Telephone Wentworth 0800
Englewood Mantel & Tile Co.
5937 South Halsted Street
Wood Mantels, Tile Mantels, Wood Consoles, Fireplace Trimmings, Gas Logs, Gas Grates, Tilework for Bathrooms, Grates, Electric Grates. Coal Vestibules, Stores, etc.

Catherine A. Gustavus
Notary Public
728-734 W. 65th St.
Telephone Englewood 1400
Res. 8008 S. Loomis St.
Phone Vincennes 1865

Hamilton Park Warehouse
Fireproof
7030 Parnell Ave.
Phone Stewart 6441

Becker CLEANER
63rd St. and Normal Blvd.
Phone Wentworth 0250

Big Steel Steamers
Florida & Columbia
Special Rates to Lodges, Societies and Churches
For Rates Phone Randolph 6800, or Write W. H. Cochrane, Suite 1510 Capitol Bldg., 159 N. State St., Chicago

N. E. P. Company
BOARDS, GLASS, METAL
—SIGNS—
BANNERS, MUSLIN, SHO-Cards
6541 South Halsted Street
Phone Normal 4583

ity.

Special

MILLER'S MUSIC SHOP
New and Used Instruments Sold
Instructions Given
6232 Halsted Street
Empress Theatre Bldg.
Phone Wentworth 6661

31 YEARS OF MEN'S EXCLUSIVE TAILORING

THE OPERATIVE TAILORS
504 W. SIXTY-THIRD ST.
CHICAGO.

MAX MINDES, Pres.
Phone Wentworth 0494
Open Evenings, Except Friday

MICE RATS

Roaches, Bed Bugs, Moths, Ants
exterminated from your premises at a small cost. We sell material for exterminating at nearly one-half usual prices.
1-gal. can for bed bugs $1.50
1-qual. can for bed bugs 80c
1-lb. can with bellows free for roaches .. 50c
Our Roach Powder Used by C. R. I. & P. R. R. System
Boston Insect Exterminators
Est. 20 Years J. S. GATES, Mgr.
6048 La Salle St. Normal 7073

INSURANCE
My fifteen years' office and traveling insurance experience assures you of reliable company lowest cost insurance. Give me a ring and get service and satisfaction.
FLOYD M. McNETT
Phone Wabash 0340
1535—175 W. Jackson Blvd.
Res. Phone After 6 P. M.
Wentworth 0222

ENGLEWOOD PLATING WORKS
NICKEL PLATING
Automobile Parts, Stove Work, Chandeliers Refinished, Copper Plating and Oxidizing
CHAS. L. WIDMAIER
672 W. 63rd St. Englewood 0271

THE STAR APRON SHOP
938 WEST 63RD ST.
Strictly home-made aprons and stamped goods. Hemstitching, pleating, buttons and buttonholes.

FOR OVER 200 YEARS
haarlem oil has been a world-wide remedy for kidney, liver and bladder disorders, rheumatism, lumbago and uric acid conditions.
GOLD MEDAL HAARLEM OIL CAPSULES
correct internal troubles, stimulate vital organs. Three sizes. All druggists. Insist on the original genuine GOLD MEDAL.

HELP WANTED
We furnish all kinds of help—male and female, domestic, skilled and unskilled, white and colored—to employers free
LEWIS FRATERNAL EMPLOYMENT AGENCY
3636 Cottage Grove Avenue
Phone Douglas 7714

SAMPLE FREE Send us your name and address, a post card will do, and we will mail free and postpaid, a sample copy of
Popular Mechanics MAGAZINE
the most wonderful magazine published. It contains the never ending story of the Events of the World and
400 PICTURES
160 Illustrated Pages every month, that will entertain every member of the family. There is a special department for the **Radio fan;** for the **Handy Man** and **Farmer** who like to use tools; for the **Amateur** who wants tips on how to do and make things, and Women are delighted with the "Household Tools" pages. **Each issue contains something to interest everybody.** You do not obligate yourself in any way by asking for a free sample copy. If you like it you can buy a copy every month from any Newsdealer or send us your subscription—$2.50 for one year.
Popular Mechanics Company
200-214 E. Ontario St., Chicago, Ill.

WE PAY the largest commission to subscription Agents, and want one in every community. Send for AGENTS' FREE OUTFIT.
Name two references

PHONE Your Classified Ads ENG. 1400

Phone Normal 1125
SATISFACTION GUARANTEED
ANY SERVICE DESIRED!
VERY BEST WORK!
ECONOMICAL!
BREWSTER LAUNDRY
5921-5931 Lowe Ave.

SULLIVAN'S ENGLEWOOD TIMES
AUBURN PARK MONITOR
GRESHAM MIRROR
CHICAGO SOUTH SIDE SUN

SUBSCRIPTION $1.00 PER YEAR

FRIDAY, APRIL 4, 1924
VOL. XXXVII—No. 24

Published weekly at
COR. 65th and EMERALD AVE.
CHICAGO, ILL.
TELEPHONE ENGLEWOOD 1400

GERALD E. SULLIVAN, Editor
LODS & BUCHTHAL, Publishers

Entered as second-class matter, April 10, 1894, at the Post Office at Chicago Ill., under act of March 3, 1879.

Englewood Business Men's Association — Trade Extension Council 288

PEOPLE'S WANTS

Copy for Classified Ads must reach our office on Wednesday before 5:00 P. M. Ads must be accompanied by the price. 15c per line (8 words to the line)

CLASSIFIED COLUMN

LOST AND FOUND

LOST—Bag with money and watch at Stratford theatre, April 1st; finder call Stewart 7855. Reward.

LOST—Money and checks, on Parnell, bet. 69th and 70th, reward, working girl responsible, checks bearing names of Acme Wet Wash. Please phone Normal 8524.

BUSINESS SERVICE

LONELY? Have friends, write Muriel Clarke, 556 E. 54th St. (st. env.)—(2-1-24)

LONELY—Make new friends. Write Margaret Barry, Rm. 608, 22 West Quincy, Chicago.

FOR RENT

COMFORTABLY furn. rm. with private fam., in Hamilton Pk., 1 block from stn. For particulars phone Stew. 1963

FIVE rms., sun-lease May 1st, $75, near Rock Island. 6565 Yale Ave.

FOR RENT—Single outside rm., excel. trans., fine location. 6600 Yale, 1st.

FOR RENT—302 W. Marquette Rd., large single rm., comfortably furnished, reas.—(4-1-24)

FOR RENT—BEAUTIFUL 4-RM. AND SUN PARLOR APT. IN 4-FLAT BLDG., $75. 711 EMERALD AVE.

FOR RENT—5630 S. Wells St., 3rd floor, flat 7 rms., modern except heat, adults, $45.

FOR RENT—Sublease new 4-rm. apt. on acct. of leaving city, reas. 7019 Peoria, 2nd.

FOR RENT—6 large light rms., 2nd apt., $30. Hamilton Pk. Vinc. 8287.

FOR RENT—Furn. rm., 3rd apt. 814 W. 65th St. Wentworth 2812.

FOR RENT—Furn. rm., hot water heat. 21 W. Marquette Rd. Normal 0159.

FOR RENT—Furn. kitchenette, 2 rms., screened porch, conn. bath, $11 per wk., adults. Vinc. 2594 after 6:45 p. m.

FOR RENT—Furn. rms. for lt. hskpg., all modern. 6527 Eggleston Ave.

FOR RENT—Nicely furn. 5-rm. modern apt., hot water heat, $85, adults. 526 W. 65th Place.

FOR RENT—Furn. rms., 2 or 3 conn., rear, reas., adults, refs. 6523 Normal Blvd. Call Stewart 1320.

SMALL sunny light hskpg. rms. with kitchenette, large closet, reas. 6841 Eggleston Ave. Normal 1956.

SPACE TO RENT—Ballantine garage 723 W. 66th St.—(tf)

TWO front conn. light hskpg. rms., running water and elec. light. 6334 Normal Blvd.

WILL SHARE 5-rm. flat free with young married couple who in return will care for same and 6-yr. old girl. Owner in restaurant bus. Normal 8315.

Reduced Rents
Special Opportunity
For Apartment Seekers

To combine environment of suburban home with that of highest class apartments. The beautiful new building in Morgan Park at 111th st. and S. Hoyne ave., containing four and five-room apartments, rents from $75.00 to $100.00 now ready for immediate possession and occupancy.

The Ridgeview apartments have such special features as a spacious children's play ground, private tennis court, beautiful sunken gardens and many other unusual attractions. —(5-2-24).

WANTED

LADIES, work at home, pleasant, easy sewing on your machine, whole or part time, highest possible prices paid. For full information address L. Jones, Box 2, Olney, Ill.

MAN wants a furnished rm. with cooking closet, give phone number. Address H-438, Eng. Times.

PUBLIC READER for lodges or clubs, evgs. and Sundays, fees, if desired. Gladys Wild, 8955 Normal Ave., or phone Stewart 9119.

SALESMEN for lubricating oils and paints; excel. opp., sal. or comm. Red Oil & Paint Co., 3701 Burwell, Cleveland, Ohio.

SIT. WANTED—Steno., exp., south side. 7208 Aberdeen. Vincennes 6062.

WANTED—Home work, typewriting, addressing pref. Vincennes 5295.

WANTED—5-rm. cottage or flat, stove heat and elec., children. Stewart 5212.

FOR SALE—AUTOMOBILES

FORCED TO SELL my Case Brougham and Case Sport model cars, A-1 cond. as to paint, engine and tires. 6553 Harvard Ave. Phone Went. 7107.

FOR SALE

BABY chicks, in 100 lots, assorted, $9; Leghorns, $12. Barred Rocks, S. C. Reds, Anconas, $14; Wyandottes, Buff Orpingtons, Minorcas, $17; postpaid. Catalog free. D. T. Farrow Chickeries, Peoria, Ill.

FOR SALE Oliver typewriter, good condition. L. Hummel, 435 W. 63rd St.

FOR SALE—An exceptional bargain for someone wanting the best there is in radio, 1 5-tube Fada Neutrodyne, complete, $150, in fine cabinet with clock in base, cost $168. J. Berry, Jr., 6500 Perry Ave., 2nd fl. Normal 5898.

FOR SALE—2 radio Federal head sets, $2.50 each. Phone Normal 1382.

FOR SALE—Comb. range, 5144 Indiana Ave., 1st flat.

FOR SALE—Kitchen range tank, good as new, $5, also 6 sound timbers, 6 x8 x16 ft., 50c each; iron wheelbarrow, $1.10. Call eves., 6 to 8, Coyne, 8802 Yale Ave., 2nd.

FOR SALE—$40 gondola type baby carriage, $20, in perfect repair, 1 year old. Englewood 8883.

FOR SALE—Kitchen cabinet, baby buggy, both like new. 6531 Lafayette Ave. Normal 0195.

FOR SALE—3-door ice box, Clark-Jewel gas range, oil heater, 3-piece leather parlor set, 6 kitchen chairs, good cond., reas. 6747 Peoria St., 1st. Normal 0218.

FURNITURE of 5 rms. for sale. Call at 7809 Kimbark Ave.—(4-11-24)

FOR SALE—Small dining table and 4 din. chairs, very cheap. Went. 2925.

CLASSIFIED COLUMN

FOR SALE

FOR SALE—Overstuffed davenport, chairs, lamps, rugs, bedrm. and din. rm. sets. 6349 Normal, 2nd apt. Phone Normal 0267.

FOR SALE—Walnut bedrm. set, walnut din. rm. set, double daybed, walnut rocker, wicker tea cart and table, mah. piano and bench, cheap, leaving city. Hennings, 6429 Harvard Ave.

FOR SALE—China cabinet, [illegible] rug, iron bed, small ice box, [illegible] 7125 Harvard Ave.

FOR SALE—Mah. upright piano and bench, davenport, very reas. alfalfa honey, $1.25 per 5 lbs. [illegible] 7170.

REAL ESTATE

We Buy for Cash
We Sell on E-Z Terms
Want South Side Cottages. Houses and 2-Flats. We pay fair prices. All Cash. Try us.
WINTON & NARTEN
6829 S. Halsted St.

ROBERT E. BARBEE
6910 Wentworth Ave.
Tel. Wentworth 0637

REAL ESTATE, RENTING AND INSURANCE

Some good bargains in all parts of Englewood. Specialty made of Hamilton Park property.

$1,500 DOWN PAYMENT AND $67 MONTHLY
payments, incl. all int., buys a new 5-rm. brick bungalow with sleeping porch, etc., gas range and ice box included. Call at 7803 Kimbark Ave.—(4-4-24)

LOT FOR SALE
$523 WALLACE. ALL IMPROVEMENTS IN AND PAID FOR, INCLUDING STREET PAVEMENT AND CEMENT WALKS, $330
OTTO ENGER
RIDGEWAY 0189 ALBANY 7580

FOR SALE—8-rm. house in best residence section of Morgan Park, conv. to churches, schools and trans., plumbing, lighting, hot water heating and decorations new throuout, attractive sitting rm. and den upstairs. Phone Beverly 1923 for terms and appt. to inspect. House not open to inspection on Sundays.—(4-4-24)

FOR SALE—Home in heart of Englewood, 9 rms., fine plumbing, hardwood floors, house in perfect order, must sell on acct. ill health. Glenwood Preble, 109 N. Dearborn St. Cent. 0807.

Southwest Side Subdivision
6-rm. new brk. bungalow, 5719 Francisco Ave., hot water heat, 2 blocks 59th St. cars; $10,000; $2,500 down. Brown & Sons, 5 N. LaSalle St. Franklin 1838.

BEAUTY SHOP on 63rd St. established 3 years, will sacrifice for quick sale. Call Normal 9172.

FOR SALE—Store with 4 living rms., rent $40 per month. 392 Michigan Ave., Hammond, Ind.

New Books at Kelly Branch

There are several outstanding books of the past month that we want to call your attention to, and that we know will be of interest to the thinking reader. Many are from the pens of your old favorites, whose books you have often enjoyed before.

Adams, Fenceless Meadows; Beck, Perfume of the Rainbow; Ferber, So Big; Fletcher, The King Versus Wargrave; Grey, Call of the Canyon; Hemon, My Fair Lady; Oppenheim, Michael's Evil Deeds; Parsons, The Dancers; Sabatini, Banner of the Bull; Sinclair, Cure of Souls; Swinnerton, Young Felix; Tarkington, The Midlander; King, Basil, The Happy Isles.

Sometimes we tire of fiction, light or otherwise and feel the need of more solid diet. It is then we turn to suggestions in non-fiction. A few new ones worthy of mentioning are: Sir Harry Johnson, Story of My Life; Tarbell, In the Footsteps of Lincoln; Pupin, From Immigrant to Inventor; Atkins, Modern Religious Cults and Movements; Overton, When Winter Comes to Main Street; McElroy, Grover Cleveland, the Man and Statesman; Harriman, From Pinafores to Politics; Dibble, Strenuous Americans; Wiggins, My Garden of Memory; Millay, Harp Weaver.

A few of the above books in review: Tarkington, The Midlander. The story of the phenomenal growth of a midland town into a booming city with progress as its temporary god, and a visionary impractical youth as its promoter.

King, Happy Isles. When a baby, Henry Whitelaw was kidnapped by a woman maddened by the loss of her own child. The story recounts his subsequent adventurous career, in spite of which he develops into an upright young man, devoted to the memory of his foster mother and later refuses to accept the uncertain love of his rightful parents. It may be a little improbable but a ripping good story.

The most popular book of the season is Edna Ferber's "So Big."

"How big is a baby?" Selina would demand senselessly of her little boy Dirk and baby would smile and stretch his arms wide saying "So-o-o big." They would joke about it then; but what was to be the answer to that question years later when Dirk attained his manhood. Selina, the mother of Dirk is an unusual character. She received a good education, despite the fact that she was the daughter of a famous gambler. After finishing school in a select girl's school, she starts out to teach in High Prairie, a small town south of Chicago. There she marries a poor farmer, and she too becomes a slave to the soil.

Dirk's father, ignorant of what an education means, wants to have his son leave school at an early age and help him on the farm. Selina is determined that her son shall not be a truck farmer, and her code of success and plans for Dirk, through much sacrifice and difficulty proves a success. Dirk meets Paula, but his profession as architect does not warrant enough luxury for Paula and she refuses to marry him. Instead she marries a millionaire. After three years she realizes that her marriage is a mistake and is still fond of Dirk. How does it all come out? What is the answer to that old question, "How Big?"

Swanson Candidate for Re-nomination

David I. Swanson, energetic and efficient Republican representative from the 11th district, has won wide approval by his services in the General Assembly and is a candidate for re-nomination at the Primary on April 8, 1924.

Living among the people of the

David I. Swanson

district, Mr. Swanson knows their needs and he has their confidence.

He made an excellent record as a first termer at Springfield and in the legislature held several important committee assignments. He was commended for his attitude toward labor problems as well as proving an able and fair representative of commercial interests.

A member of the law firm of Erickson, Powell and Swanson having offices at 10 S. La Salle st., Mr. Swanson also has a local office at 5933 S. Halsted st.

Because of his record of service and the type of his own character, Mr. Swanson should be renominated and re-elected to the post he seeks. —Adv.

American Legion Notes
Englewood Post No. 61

Englewood Post No. 61, American Legion, has officially adopted, and will sponsor Troop No. 604, Boy Scouts of America. A troop committee was appointed by the commander consisting of the Post Chaplain W. E. Troesch, as chairman, and Senior Vice Commander Kester, and Junior Vice Commander Wall. They in turn elected Mr. F. Elzinga as scoutmaster, with instructions to take charge of the troop as soon as possible. Englewood Post has the distinction of being the first legion post in the fourth district to take this action.

The Englewood Platoon of the 108th Combat Engineers is growing steadily. It is expected that before the end of April, at least one section of the platoon will consist entirely of members of Englewood Post. So far about eight have already signed up, and calls are coming in every day at the post headquarters. Junior Vice Commander Wall has accepted the commission of first lieutenant and will command the platoon.

The names of more than twenty ex-service men have been considered as eligible for membership, and passed upon by the executive committee at its last session. They were elected as candidates for membership and will be initiated at the next district convention.

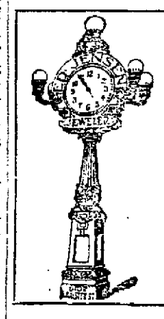

Birth-Stone for April
Diamond Rings
$35.00 and up
Ed. Jensen
JEWELER & OPTICIAN
6102 S. Halsted

Norman A. Beck

Democratic Candidate for

Chief Justice of the Municipal Court

Primary Election: Tuesday, April 8, 1924

R. WESTON POLLARD

Formerly President Commonwealth State Bank
and
Senior Member Firm of Pollard & Blount
Announces the Organization of

R. W. Pollard & Co.

REALTORS
REAL ESTATE RENTING LOANS INSURANCE
7624 Cottage Grove Avenue
Telephones Vincennes 9500 - 9501 - 9502

SENATOR
HIRAM W. JOHNSON
Candidate for
President of the United States
Will Speak at
ENGLEWOOD HIGH SCHOOL
62nd St. and Stewart Ave.

Friday Evening, April 4, at 8 P. M.

Come and hear the greatest and most forceful speaker in America

SEATS FREE EVERYBODY WELCOME

Vote for Albert E. Beath
For Legislature
PRIMARY, APRIL 8, 1924

Vote for an experienced and practical Attorney, competent, able and aggressive. He will reflect credit to our district when elected. Some of the Legislation Mr. Beath will support is strict enforcement of Civil Service; proper care of disabled Veterans; Equality of Women's Rights; initiative referendum and recall; maximum safety and health standards for working men; prohibition of Child Labor; and a living wage for workmen in all industries; presidential preferential primaries and all legislation beneficial to the citizens of our State and the 11th Senatorial District.

Mr. Beath is fifty years of age, resides at 6817 Union Ave., and at the present time is an Assistant Attorney to Attorney General Brundage, Inheritance Tax Division, where he has made an enviable record for himself. You may give him three votes by voting for him only. We respectfully solicit your support and vote at the Primary, April 8th, 1924, and if you desire to assist us call the Seventeenth Ward McCormick, Brundage, Essington Headquarters, 331 W. 63rd St., Room No. 10, Phone Wentworth 5390.

The McCormick, Essington, Brundage 11th Senatorial Campaign Committee respectfully solicits your support and vote at the Primary, April 8th, for the following candidates:

United States Senator
☒ Medill McCormick
Governor
☒ Thurlow G. Essington
Attorney General
☒ Edward J. Brundage
State Treasurer
☒ Charles G. Gregory
Trustees of the Sanitary District — Vote for Three
☒ William J. Healy
☒ John K. Lawler
☒ Gotthard A. Dahlberg

State's Attorney
☒ Robert E. Crowe
Recorder of Deeds
☒ August W. Miller
Clerk of the Circuit Court
☒ Thomas O. Wallace
Clerk of the Superior Court
☒ Samuel E. Erickson
Coroner
☒ Oscar Wolff

Board of Assessors — Vote for Two
☒ Charles Krutckoff
☒ Charles Ringer
Board of Review
☒ William H. Weber
County Surveyor
☒ Fred Norlin
Clerk of the Municipal Court
☒ Titus Haffa
Bailiff of the Municipal Court
☒ Bernard W. Snow

☒ **ALBERT E. BEATH** Representative to General Assembly

HALSTED AND WEST NEWS

All West of Halsted St. 55th to 75th Sts.

Miss Anna Ryan, 6750 Ada st., has returned from a short visit with her cousins on a farm near Elgin.

The infant son of Mr. and Mrs. William O'Donaghue, Sangamon st., is seriously ill at Mercy hospital.

Mrs. A. T. Fisher, 6601 Carpenter st., has been on the sick list for some time past.

Miss Helen Hotz, 6629 Carpenter st., has recovered from a recent attack of measles.

The children of Mr. and Mrs. George Hoffman, 6446 Carpenter st., have been ill of measles for the past ten days.

Mr. Robert Loughran, 6724 Racine ave., spent a few days of last wek on a business trip to Minneapolis, Minn.

Mr. Charles McHale, 6618 Carpenter st., surprised his family with the purchase of a new model Studebaker touring car last week.

Mr. John Dougherty and daughters, the Misses Kathleen and Marie, have moved from 1341 Marquette rd., to their elegant new home on May st., near 87th.

Miss Louise Glotke, 5812 Marshfield ave., was hurt last week in an automobile accident. Her injuries were not serious and she is able to be out.

Mrs. Ellen McGonigle, 5732 Peoria st., is convalescent at St. Bernard's hospital from the effects of an operation performed a few weeks ago.

Mrs. William Tracey, 6626 Carpenter st., entertained a gathering of friends at her home last Sunday evening in honor of her birthday. She received many pretty gifts.

Mr. and Mrs. William Tatz and family are moving from their apartment at 1042 Marquette rd., to their beautiful new home on Wabash ave. near 66th st.

Mr. Clyde Heckelman, 6605 Carpenter st., suffered a broken shoulder when he fell from a wagon which he was driving last Saturday.

Mr. and Mrs. Nicholas Theilen of Lakewood, Wis., came to Chicago a few days ago to attend the funeral of a near relative and are spending a few weeks visiting their friends before returning home.

St. Ita Court, No. 356, W. C. O. F., held the annual installation of officers Thursday evening in St. Brendan's school hall. An interesting program was given and refreshments served.

Miss Ella Kelly, 5738 Peoria st. died last Friday night at her home following a ten days' illness. The funeral was held Tuesday morning from Visitation church, interment in Mt. Olivet.

St. Brendan's Circle, D. of I., entertained Thursday evening in Ogden Park Field house with a miscellaneous shower in honor of Miss Katherine Lerney who will be an Easter bride.

The Misses Nora and Mary Ryan Marquette rd., have returned from a trip to Monee, Ill., where they were called to attend the funeral of their aunt who had lived on a farm there for forty years.

"The Gypsy Rover," a musical comedy, will be given by the Drexel Choral society at the West Englewood theater, Monday, April 7, at 8:15. There are over 59 characters in the play and promises to be a real treat. The admission is 50c.

Political Faces Disfigure City Club Women Say

At a meeting of the 17th Ward Woman's club the following resolutions were drafted:

Whereas: There is in the city of Chicago the ordinance No. 177, "Bill Posting—Where Prohibited." It shall be unlawful for any person, firm, or corporation, to paste, post or fasten any handbill, poster, advertisement or notice of any kind whatsoever, or cause the same to be done, on any curbstone, flagstone or any portion or part of any sidewalk or street, or upon any tree, lamp-post, hitching port, telegraph pole, telephone pole, hydrant, bridge pier, or upon any other structure within the limits of any street in the city of Chicago, except such as may be required by the laws of the State of Illinois, and the ordinances of the city of Chicago. Any person, firm or corporation violating any of the provisions of this section, shall be fined not less than ten dollars nor more than two hundred dollars for each offense. And,

Whereas: Just prior to an election candidates invariably violate Ordinance No. 177, and not only disfiguring every available place throughout the city, thus demonstrating an entire lack of civic pride but disregarding entirely the spirit of the "City Beautiful Plan," and

Whereas: There was required a small army of men to clean political matters from city property, after the election of November 7, at the cost of $5,347.00 to the taxpayers, and

Therefore, be it Resolved: That we the Board of Directors of the Woman's City club demand that the deliberate violation of Ordinance No. 177 cease and that the Chief of Police be requested to enforce this ordinance and punish all violators.

McGilvray Candidate for Municipal Bench

Donald H. McGilvray, of 9647 Vanderpoel ave., has announced his candidacy for a position on the Municipal Court bench.

Mr. McGilvray has been a resident of Englewood and the old 32nd ward for twenty-five years and has been actively engaged in the general practice of law during that period. He is the senior member of the firm of McGilvray, Eames, Vaughan & Tilley, with offices in the Chicago Title and Trust building.

The position to which he aspires demands experienced lawyers with judicial temperament and unquestionable integrity. The Chicago Bar association committee on candidates said of him, "He is well qualified" for the office.

Donald H. McGilvray

Mr. McGilvray was born at Earlville, Ill., of Scotch parentage, and has always resided in this state.

He is affiliated with several fraternal organizations, is a member of Cook County Lodge No. 240, I. O. O. F., Royal League, Loyal Order of Moose, and Masonic fraternity. Besides, he has always been interested in community and civic affairs and assisted materially in many matters that have been for the betterment of the community. In his candidacy he is supported by the Deneen organization, the Better Government association and other organizations which are interested in higher efficiency in public office. His name appears twenty-eighth on the judicial ballot.—Adv.

Deneen Mass Meeting To Be Held Friday

Good speakers and music will feature a mass meeting in behalf of Charles S. Deneen's candidacy for United States senator to be held Friday evening at 8 o'clock at Odd Fellows hall, 6318 Yale ave.

The announcement states that everybody is welcome to attend.

Ridge & Morgan Park NEWS

95th South to City Limits

Morgan Park will have another apartment bldg. with 18 apartments.

A new carrier route has been established in the Washington Heights post office.

Mr. and Mrs. John O'Connor, 95th st. and Vincennes ave., have a new son.

The Vanderpoel school, 95th st. and Prospect ave., have a new printing press and also a new radio.

Dorothy Runyon, 9543 Prospect ave., had a party on Tuesday afternoon.

A card party was given in Ridge Field house on Thursday, March 27, by the Phi Chapter of Psi Chi sorority.

Mr. and Mrs. Charles Hall, 9606 Vanderpoel ave., who have been in Europe the last six months have sailed for home.

A new confectionery store and light lunch room has been opened up at 95th st. and Vincennes ave. in the Peter Drumm bldg.

The Ridge and Washington Heights Improvement association will meet in Valentine's hall, 103rd and Charles sts., this evening.

The body of a new born infant was found by the garbage men at 95th st. and Beverly ave. when they dumed ashes in a hole which they were filling up.

Ralph Oliver, 10229 Leavitt st., has sold his home to E. A. Wilther, Chicago manager of the Gordon Baking company. The new owner lives at 69th st. and Crandon ave.

The Kappa Alpha Zeta of the Art Institute gave a linen shower for Miss Maurine Walker, 9622 Charles st., on Saturday afternoon at Avalon Park.

Mrs. George Bannon, 10238 Aberdeen st., entertained the Electa Circle of the Evangelical Zion church, 100th and Throop sts., on Wednesday afternoon.

An Easter sale under the supervision of the Woman's society of Bethany Union church, 103rd and Wood sts., will be held at the home of Mrs. Wilfred Guernsey, 1905 103rd st., on April 19.

Voters of 3rd Congressional District

My Dear Friend and Constituent:

You have probably seen in the press an announcement of my candidacy for renomination to succeed myself as representative of the third Illinois district in congress. The purpose of this letter is to bring this fact to your attention, as it is impossible for me to make a personal canvass of the district owing to the pressure of official business which requires my constant attend-

Elliott W. Sproul

ance on the sessions of congress.

Most important legislation is pending and owing to the slight majority we have in congress every vote is of the utmost importance.

We seek to enact legislation to reduce taxes. I am in favor of the Mellon plan, and shall continue to give it my undivided support. We must enact a new immigration law, from Europe and thus saved to the as the law placed on the statute books during the 67th Congress is about to expire. It was this law which prevented an influx of undesirables American working man his chance to labor at a wage which allowed him to support himself and family on the high plane of American living.

All the great supply bills providing the means to run our government are pending and must be enacted into law. These, and other measures too numerous to mention, but of the greatest importance to the welfare of the country, must be discussed and shaped into law. Therefore, I do not consider I would be doing my full duty if I should leave here at this time to conduct a campaign for myself in the district. You did me the honor to elect me to represent you in the 67th Congress, and re-elected me to the 68th Congress. I gave to this honorable commission my entire time and attention. I feel justly proud of the record I made for attendance at the sessions of the House and the meetings of the committees to which I was assigned.

If you are satisfied with my record, and believe it to be to the best interests of the district to return me to Congress, I shall certainly appreciate your support, and that of your friends, and be assured I am at all times pleased to serve them.

With kindest regards, I am,

Very truly yours,

ELLIOTT W. SPROUL.

The E. J. Wickershams are moving from 9606 Vanderpoel ave. to 9616 Prospect ave.

Mrs. Charles S. Deneen was the guest of honor at a political tea given on Monday afternoon at the home of Mrs. Walter K. Earle, 9620 Hoyne ave.

The Parent-Teacher association of the Vanderpoel school will meet in the gymnasium tonight with the fathers in charge. Rev. A. T. Stephenson will preside. Prof. E. R. Downing will give a lecture, "Interesting Children of Science." A musical program will be given.

Congressman E. W. Sproul, 9822 Longwood Drive, who was a conspicious figure in the recent meetings in Washington on the post office employees' salary question, was one of the principal speakers at the mass meeting held in the Ashland Boulevard auditorium last Sunday.

New Spring Millinery for The Young Miss

Age 4 to 16 years

Now Ready for Your Inspection

at

Hartman's

The man who builds lids for kids

6133 S. Halsted

Cor. 61st Place

Announcement

M. Catherine Finley wishes to announce that she has purchased the interest of F. A. Kobee of the firm of Finley & Kobee, Chiropractors. She invites you to visit her offices—Suite 203, 6900 South Halsted Street, where she will gladly show you how, through Chiropractic, she can help you if you are suffering from any chronic nervous or mental ailment.

M. Catherine Finley

CHIROPRACTOR

6900 S. Halsted St.

Ex-Governor Charles S. Deneen and Recorder Joseph F. Haas and Associates Recommended to Voters of 19th Ward by Blake C. Smith

Having been asked by many friends my choice of the candidates who will submit themselves to the April 8th Primary for nomination as United States Senator from Illinois, and for Recorder of Deeds of Cook County, I am issuing a statement through the local press to make my position clear to all.

I am for Charles S. Deneen for Senator because of the splendid record he made as State's Attorney for eight years, and as Governor of Illinois for eight years, and because of his long record as a constructive citizen and statesman. I believe that he is equipped by experience and ability to be of maximum usefulness to Illinois. His honorable record and exemplary life have been admitted even by those committed to other candidates. As one of the ablest statesmen ever produced by the State of Illinois, he has earned the honor he seeks.

My friend Joseph F. Haas is a candidate to succeed himself as Recorder of Deeds. Since I come in contact with him daily, I will cite a few facts concerning him. His life has been one of constructive service. Loyal to every trust which he undertakes, he instills in those under him a steadfast loyalty which makes for an ideal public service. The Chicago Bureau of Public Efficiency has recognized that fact in its reports, and the efficiency expert appointed by the County Board of Cook County gave Joseph F. Haas the highest rating for efficiency given any county official. His efficiency last year meant a saving of over One Hundred Thousand Dollars to Cook County. The profits of his office during the present year will probably reach $400,000. That means a $400,000 decrease in taxes. He is a man who produces results for the taxpayers, and not one who indulges in mere promises which may never be fulfilled.

As Assistant Chief Attorney of the Cook County Torrens System and Recorders' Office, I am in a position to know the importance of the continuance in office of this able and trustworthy business man, to the property-owners whose titles he is protecting, and to the taxpayers of Cook County.

I personally appeal to you to cast your votes for Charles S. Deneen for United States Senator, Joseph F. Haas for Recorder of Deeds, and for the entire Deneen ticket.

Yours very truly,

Blake C. Smith.

6402-08 S. Halsted Street

EGGERS FURNITURE CO.

See What Eggers Has

Compare Our Prices With Others

Huge Fiber REED FURNITURE

hysician will

every person

The Fiber Reed Furniture is comfortable, cool and sanitary. Suitable for Porch, Sun Parlor or Living-room. Upholstered in various coverings, finished in various shades and designs. Some with spring seats. All in the latest patterns.

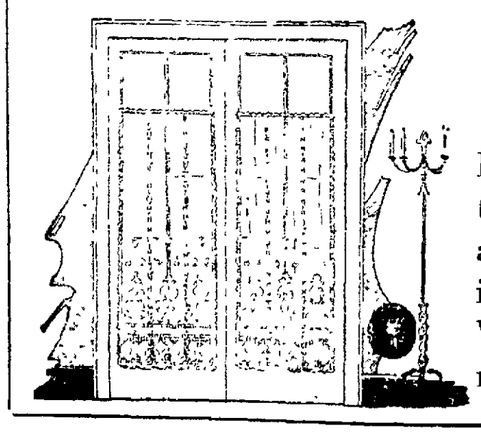

Home Craft Week

March 31st to April 5th

Believing window decorations to be an important factor in an attractive house, we are featuring curtains during Home Craft Week. We have a splendid variety.

Phone Englewood 0062

EGGERS FURNITURE CO.

Open Thursday and Saturday Evenings

6402-08 South Halsted Street

Member American Homes Bureau

"The Place to Eat"

Our Friends Return

Day and night for our wonderful dinners. People dine here because of long and constant satisfaction, coupled with the sound conviction that the same value cannot be obtained anywhere else in town.

Feuer's Restaurant

The Next Time

You're shopping in Woodlawn, or anywhere in the vicinity of the "busiest corner on the south side" just think of Feuer's for an unexcelled program of good things to eat.

6312 Cottage Grove Avenue

Fairfax 2944

Just South of New Washington Park National Bank Building

Fairfax 2944

New $100,000 Addition To Restaurant

With a seating capacity of 250 has just been completed. In simplicity of design and yet with most beautiful appointments throughout and with the most modern kitchen and service equipment to be found anywhere.

A specially designed refrigeration system keeps meats and vegetables at the proper temperature.

Under personal management of Harry Feuer

The Pride of the South Side

Two years ago Harry Feuer opened a beautiful restaurant in the heart of Woodlawn which, due to the ever increasing patronage, resulted in the greatly enlarged restaurant just completed. Truly "The Pride of the South Side."

Innovation in Rest Rooms

One of the most extraordinary features of the new restaurant is the magnificent rest rooms for ladies and gentlemen, including the finest furnishings and comforts, that will compare with the best hotels in the city and eclipse any service offered by the average restaurant. They are open free to the public for inspection at any time and will bear the most careful examination. We will be glad to have you visit our rest rooms and make yourself at home. You need not feel obligated in any way.

Prices

Our prices and quality of foods satisfy the most exact. Nicest for the finest, but not too fine for the average person. The reason we can serve unexcelled food at such moderate prices is the great volume of business and seating capacity.

Service

Quiet refined surroundings dignify the excellent service maintained. The atmosphere and surroundings equal the finest anywhere and Mr. Feuer has attained the happy medium of restaurant service that enables him to serve you at reasonable prices. Mr. Feuer well deserves the patronage he receives and is showing his appreciation by the standard of service given.

Specializes in the finest Golden Waffles, luscious Steaks, highest grade Sea Foods, wonderful Pastries of all kinds, the richest flavored Ice Cream and our famous Coffee, in short, in every kind of delicious dishes found anywhere in the city.

We cater to Dinner, Dance and Theatre parties. Reservations can be made at any time, and remember — WE NEVER CLOSE.

FEUER'S RESTAURANT---6312 Cottage Grove Avenue

FAIRFAX 2944

HAMILTON PARK NEWS

69th South to 78th St.

Miss Mary Gillogly was hostess to the O. S. girls on Monday evening at her home, 7111 Union ave.

Rev. and Mrs. J. H. Williamson of 7130 Harvard ave. have returned from a visit in Florida.

Mr. George Werveke has returned to New York after a visit with his mother, Mrs. F. W. Werveke of 221 West 72nd st.

Erwin Penhallegon has purchased from William White the two flat building at 7246 Princeton ave. for an indicated $18,000.

Mr. and Mrs. Lawrence Sibley of 7006 Princeton ave. have announced the birth of a daughter on March 24 at the German Deaconess hospital.

The Men's Open Forum Fellowship club announces a concert by Swift's Male chorus on the evening of Wednesday, April 9, at the Normal Park M. E. church, Union ave. and W. 71st st.

Mr. and Mrs. L. P. Peterson are returning this week to their home, 7137 Yale ave. Mrs. Peterson was called to California by the illness and death of her father. Mr. Peterson went to Minnesota where the funeral services were held on Sunday.

Mrs. J. H. Devlin of 7125 Eggleston ave. has recovered from a recent illness.

A few friends met at the home of Mrs. Paisley, 6923 Parnell ave. on Monday afternoon giving her a birthday surprise.

An all day meeting of the Woman's guild of Trinity R. E. church will be held Thursday, April 10, at the home of Mrs. C. M. Emmart, 614 W. 71st st.

Mr. M. H. Adams of 10411 Longwood dr., well known in Hamilton Park, is leaving on Sunday for New York and on Wednesday will sail for England.

The Camp Fire Girls of the Normal Park Baptist church will give a play entitled "Up to Freddie," at the church Friday evening, April 4, at 8 o'clock.

Mrs. Marion Chase Schaeffer will give an entertainment under the auspices of the Woman's society of the Normal Park Baptist church, April 11 at 8 o'clock at the Normal church.

The Ladies Aid society of the Normal Park M. E. church will hold an all day meeting on next Thursday at the church. Sewing in the morning and a business session after luncheon.

Friends of Mrs. William Maul have been advised of her death on Sunday at her home in Philadelphia where funeral services were held on Thursday. Mrs. Maul was well known in this community where she had lived for many years, having moved to Philadelphia after the death of Mr. Maul.

Mr. and Mrs. Tracey Robinson of 616 W. 71st st. royally entertained 125 friends at their home on Thursday evening, March 27, in celebration of their twenty-fifth wedding anniversary. The home was prettily decorated and dainty refreshments were served from a beautifully appointed table. Harp solos by Miss Mary Van Pelt, readings by Miss Elliott and vocal duets by Miss Virginia Tidd and Mr. Kenneth Robinson added to the pleasure of the guests. At ten o'clock a wedding ceremony was performed by the Rev. Kirk Waldo Robbins with Mrs. Van Pelt at the organ.

Fox Trot
One Step
Waltz
Schultz's Studio
Four Private Lessons for $5.00
6603 Halsted
Normal 6295

PHONE WENTWORTH 2033
YALE BEAUTY SHOP
E. SEITER & C. NEUENSCHWANDER, Props.
Marcel Waving, 9 a. m. to 12:30, 50c; Facials, 75c — No Rates on Saturday
221 W. 69th Street
Hours: 9 A. M. to 9 P. M. Except Monday, Wednesday and Friday, 9 A. M. to 7 P. M.

STOP INN SMOKE SHOP
and
SHOE SHINING PARLOR
815 West 59th Street
Just a few doors west from our old place. Managed by E. B. Wynn and his bunch of shoe shiners—the boys who know how.
A. J. LEWIS, Prop. — PHONE WENT. 2697

O. V. ODELL
Painting and Decorating, Paperhanging and Cleaning
6105 S. CARPENTER ST. — Phone Normal 1340

Englewood Blue Print Shop
523 West 63rd Street
Blue Prints — Office Supplies
Show Card Colors — Show Card Brushes
Mat Board — Drawing Materials
Everything for the Office, Draftsman and Sign Writer
The Most Complete Line in Englewood
YOU'VE TRIED THE REST—NOW TRY THE BEST
Call Wentworth 1942 — We Deliver
Open Tuesday, Thursday and Saturday Evenings

SOME REAL CAR BARGAINS

1923 Moon Coupe—like new, many extras, bargain.		Ford Touring, '18	65.00
1923 Overland Sedan, looks and runs like a new car	425.00	1920 Stearns Knight, runs perfect; has appearance of new car	425.00
Elgin Sedan, '20 model, like new	425.00	Jewett Sport, '23	860.00
		Ford Sedan, '23, many extras	350.00
		Ford Touring, '23	250.00

60 Other Real Bargains to Pick From; Come in and Look Them Over
M. & K. MOTOR SALES
6811-13 S. Halsted Street — Wentworth 2727

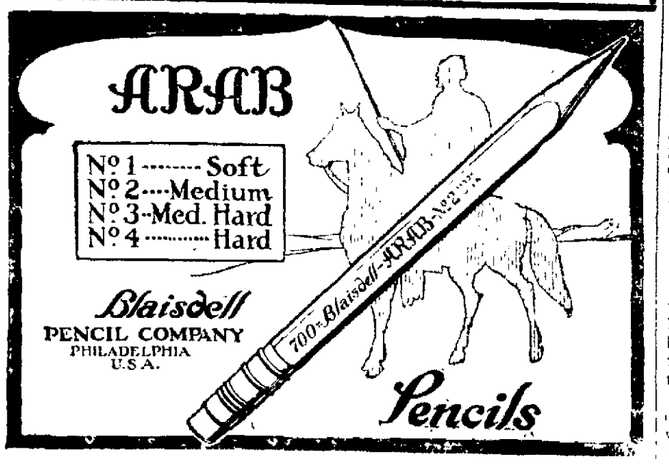

Park and Field House

Events scheduled for the week are: tonight's meeting of the Friday Night Dancing club, dance of the Hyde Park high school faculty on Saturday evening, Junior Bankers' club dance on Wednesday evening; recital of Miss Brown's pupils and a meeting of the Wentworth Fathers' club on Thursday; the Auburn Park Woman's club meeting on Wednesday.

MEN'S GYMNASIUM

The South Park track meets will be held at Fuller park. The date announced for the junior meet is April 12; the senior, April 19. Hamilton will be represented in both meets.

The South Park Gymnastic meet is announced for April 26 at Fuller park. This meet is open to boys and young men who have never won a medal in gymnastic competition, conducted under the rules of the Amateur Athletic federation. Those interested in apparatus work should see the instructor before April 19.

WOMEN'S GYMNASIUM

Volley Ball—South Park tournament; Saturday's games: Hamilton "E" Limited won from Palmer, 59 to 54; "D" Limited lost to Palmer in a closely contested game; "C" Unlimited playing at Hamilton won from Lyman Trumbull in a one sided game; "B" won from Grand Crossing, 67 to 60. Schedule for April 5 when the last games of the tournament, except the semi finals and finals, will be played: "E" Limited vs Trumbull at Trumbull. "D" Limited vs Ogden at Ogden. "C" Unlimited vs Grand Crossing at Grand Crossing. "A" vs Bessemer at Bessemer. "B's" game with Palmer postponed.

A. A. F. tournament—In the first round played at Ogden Park Hamilton "A" defeated Fuller, 72 to 45, and "B" team defeated Sherman, 96 to 18. The second round was played at Hamilton on Saturday. Hamilton "A" by defeating Hamilton "B" qualified for the semi finals.

SUNDAY AFTERNOON CONCERTS

The last entertainment of the series will be given in the field house on Sunday, April 6, at 3:30 o'clock by the chorus of the Hamilton Park Woman's club assisted by Paul Mallory, soloist. The public is invited.

Hamilton Park Branch Library

The short story commenced its career as a verbal utterance with the first men who told their stories 'round the savage camp fire. It bears the mark of its origin, for even today it is true that the more it creates the illusion of the speaking voice, causing the reader to listen and to see, so that he forgets the printed page, the better does it accomplish its literary purpose. For those who are interested in tracing this development, Hamilton Park branch of the Chicago Public Library offers this helpful list. The present list has been made with the primary idea of stimulating an interest in the short story on the part of the reader who may never expect to write short stories but whose pleasure in reading them may be increased by a better knowledge of what goes into their making.

The Atlantic Monthly, Atlantic Narratives; Harry T. Baker, The Contemporary Short Story, Edward O'Brien, The Best Short Stories 1917-18-19-20-21-22-23; William J. Dawson, Great Short Stories; Edward O'Brien, The Best British Short Stories; Joseph B. Esenwein, Writing for the Magazines; Benjamin Heydrick, Americans All; William D. Howells, The Great Modern American Stories; James. B. Matthews, The Short Story; Rosa M. Mikels, Short Stories for High Schools; Edward O'Brien, The Great Modern English Short Stories; Raymond W. Pence, Short Stories by Present Day Authors; Lemuel Pittenger, A Collection of Short Stories; Blanche Williams, A Handbook of Short Writing; Blanche Williams, How to Study "The Best Short Stories;" Mary S. Andrews, The Perfect Tribute; Mary S. Andrews, Yellow Butterflies; Konrad Bercovici, Ghitza and Other Romances of Gypsy Blood; Thomas Burke, More Limehouse Nights; George Cable, Old Creole Days; Anton Chekov, Russian Silhouettes; Samuel Clemens, The Mysterious Stranger; Joseph Conrad, Within the Tides; Richard Davis, Gallegher and Other Stories; Margaret Deland, Around Old Chester; Edna Ferber, Roast Beef Medium; F. Scott Fitzgerald, Tales of a Jazz Age; Mrs. W. Wilkins Freeman, A Humble Romance and Other Stories; Joseph French, Great Pirate Stories; Joseph French, Great Sea Stories; Zona Gale, Neighborhood Stories; Mrs. J. Gelzer, Street of a Thousand Delights; Isaac Goldberg, Brazilian Tales; Wilfred Grenfell, Labrador Days; Thomas Hardy, Life's Little Ironies; Bret Harte, Luck of Roaring Camp; N. Hawthorne, Twice Told Tales; A. S. Hutchinson, The Eighth Wonder and Other Tales; Rudyard Kipling, Plain Tales from the Hills; Jack London, South Sea Tales; Alys Macklin, Twenty Nine Tales from the French; Joseph McSpadden, Famous Ghost Stories; Joseph McSpadden, Famous Mystery Stories; Joseph Mcspadden, Famous Psychic Stories; Guy De Maupassant, The Odd Number; Leonard Moulton, Short Stories; Poe, Tales; Sydney Porter, Voice of the City.

Hamilton Park Woman's Club

The Hamilton Park Woman's club will close its season with a spring luncheon to be held at the Sisson hotel Tuesday, April 8. A delightful program has been arranged by the committee in charge.

Douglas Mallock will read some of his own poems and Paul Mallory, who is such a favorite of the club, will sing.

ADDITIONAL ENGLEWOOD NEWS

A. H. Le Messurier, 257 64th st., cashier of the First National Bank of Englewood is on the sick list.

Frank Kellner at 443 W. 63rd st., two doors east of post office, has a full line of Dennison goods.—Adv.

Englewood Presbyterian church held their annual Guild dinner Tuesday evening, April 1.

Miss Flossie Reed, 6807 May st., returned Sunday, March 20, from a visit in Stockton, Ill.

Miss Irma Edman is somewhat better having been confined to her home, 261 65th st., for some time.

Mr. E. Hunter, 5711 Bishop st., a member of the Englewood high school faculty, has bought the W. Hill bungalow at 1736 W. 106th pl.

The Covenant Baptist church is holding a prayer and consecration service every evening this week. Several Chicago pastors are assisting in the work.

Mr. Milton Van Duser, son of Alfred Van Duser, and Miss Helen Reich were married by Rev. Chas. M. Kessler at the home of the bride, 1500 69th st., Monday, March 17.

Mr. and Mrs. John Alexander and daughter, Ardeau, of Port Edwards, Wis., spent the past week at the O. F. Isensee home, 64th and Harvard.

Mrs. J. B. Morrison, after a week's visit with her sister, Mrs. Geo. Stanton, 6566 Yale ave., returned to her home Tuesday, New York City, N. Y.

Mrs. Carrie Babcock of 545 Englewood ave. will return home this week from the Englewood hospital where she underwent an operation two weeks ago.

Miss Elizabeth Budd, Mrs. Elmer Warner, Mrs. David Roller and Mrs. G. C. Arthur attended the board meeting of Ladies' Management at the Baptist Orphanage at Maywood, Ill., April 1.

Mr. Milton Lamoreaux of 6613 Harvard ave. returns Saturday from a trip to California where he visited his mother, who is over 95 years old.

Grandma Huguelet, mother of Joseph Huguelet is still at the Mercy hospital suffering from a fractured hip which occurred from a fall about three weeks ago.

Ted Helmer celebrated his fourth birthday with a surprise party held at the Hamilton Park Children's Kindergarten club. It proved to be a very happy "April Fool."

The Junior Woman's society of the Normal Park Baptist church will meet at the home of Mrs. McGorrill, 6548 Yale ave., Friday afternoon, April 4th.

The sky pilot of the lumber jacks, Rev. Robert C. Hartley, will preach at the Englewood M. E. church Sunday evening, April 6, at 7:45. The organ recital will commence at 7:30.

The 8-month-old son of Mr. and Mrs. Erick Wigh, 5729 Carpenter st., was operated on for appendicitis by Dr. G. E. Johnson, 1159 W. 59th st., just recently and has now completely recovered.

Sunday afternoon, April 6th at 3:30 o'clock, under the direction of the Choir Directors' Guild a festival service will be given by four choirs at the Englewood Presbyterian church, 64th st. and Yale ave.

Twenty-eight young ladies attended the dinner given to her Sunday School class by Mrs. W. G. Schurman at her home, 6100 Princeton ave., Monday evening, March 31. "Cordiality" was the key note of the evening.

The remains of James Harry La Manasse, a brother of Mrs. Wm. Overton, 230 64th st., was brought from Kansas City, Mo. Funeral services were held Saturday at the Englewood Masonic temple, 6720 Wentworth ave. Interment at Mt. Hope.

Little Miss Permelia Ellen Gibbons, 5723 Normal blvd., will entertain at a birthday party next Sunday afternoon. The young lady is a granddaughter of the late Capt. A. A. Palmer and is already showing some of the wonderful traits which his many friends admired in him.

A reception was given at the Morrison hotel Monday evening, March 31, in honor of Mr. James A. Kearns, candidate for re-election for Clerk of the Municipal Court. In spite of the stormy weather the reception rooms were crowded to the limit.

The Ladies' Board of Management for the Central Baptist Orphanage installed in the home at Maywood, Ill., during the month of March a large ice making machine, an electric washing machine and an electric dish washing machine, which will greatly aid the home management in caring for the 92 children in the home.

Just as a reminder that Spring is here even if the weather doesn't prove it, the April dancing party of the South Shore Y. P. A. will take place Sunday evening, April 6, 1924, at the New Community House, 7215 Jeffery ave. A merry time ahead, good music. This live organization is planning an outing for April 27. Watch for further announcements.

W. W. Wilson Favors Coolidge Nomination

Former Congressman W. W. Wilson of this district spent a few days in the city this week making plans for his campaign to secure the nomination as a delegate to the National Republican convention.

"President Coolidge should be nominated for president by the delegates to the Republican National Convention at Cleveland this year," said Mr. Wilson. "If I am elected

W. W. Wilson

as a delegate at the primaries on April 8 I will vote and work for him until nomination is made.

Mr. Wilson represented the people here in Congress from 1903 to 1921, for sixteen years, and feels he is justified in stating to his old friends that he feels President Coolidge is the greatest and most courageous man in public life.

"President Coolidge is conservative and constructive, sane and sensible, fair and fearless in all matters pertaining to our country's welfare, irrespective of his own political future," asserted Mr. Wilson, "and we need a man with his sterling honesty, his fair and fearless judgment, his untiring energy and devotion to duty, his constructive and conservative ideas, and his good sound, wholesome Lincoln-like sense. I hope the voters will cast their ballots for me on primary day as an instructed delegate for President Coolidge."—Adv.

Lids for Kids
at
HARTMAN'S
EXCLUSIVE MILLINERY
6133 S. Halsted
Cor. 61st Place

Ideal Electric & Fixture Works Gives Up Present Location

In the advertisement of the Ideal Electric and Fixture Works at 6833 S. Halsted, in our last week's issue the fact was not made clear that this place is going out of business, having given up its lease.

In other words, having given up its lease, the Ideal Electric and Fixture Works is selling out all lighting fixtures, electrical supplies, washing machines, etc., and at a very great saving to those who buy. Go in and select what you want as you can effect a big saving.

Special!!
For This Week Only
Visit Our Furnished Cottages

Solid Oak
Morris Rocker
$1.00 Down
Has adjustable back and disappearing foot rest. Upholstered in best grade imitation Spanish leather. Spring seat. Just the rocker for Dad. Now at a smashed price, for this week only. Made of solid oak, rich golden finish..... $13.95
$1.50 Monthly
STRAUS & SCHRAM
ESTABLISHED 1882
665-667 W. Madison St.
Near Union Street—1 Block East of Halsted
Open Every Saturday Evening Till 9 o'Clock
834-836-838 W. 63d St.
Northwest Corner Green Street—1 Block West of Halsted
Open Thursday and Saturday Evenings Till 10 o'Clock

House Cleaning?
You can save yourself many hours of back-breaking labor if you have a "Thor" on the job. Now is the time to make your purchase.

Have you seen the new Thor motor-shaft-driven brush-type cleaner? The 1924 model has just arrived, and we'll be proud to demonstrate either in your own home, or at our sales rooms.
$5.00 down puts the Thor in your home.
Balance on Easy Terms

The new model Thor 32 Washer on display now at our salesrooms. See it today.
Small Payment Down $2.50 Per Week

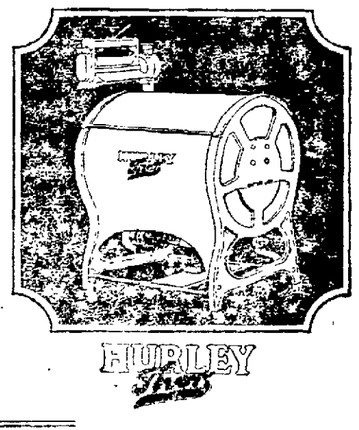

"Spotless Rugs and Furniture, rooms neat as a pin.
Fresh, clean home washing, heavy or thin.
Ironed the Thor way with this trio she'll win."

"HURLEY THOR" WASHERS :: IRONERS :: "HURLEY SUPERIOR" CLEANERS
ELECTRICAL APPLIANCES — RADIO SUPPLIES
Phone Normal 8700
SINCERE PERSONAL SERVICE
JOSEPH A HUGUELET'S
ENGLEWOOD Thor SHOP
6122 So. HALSTED St. — PHONE NORMAL 0224
Joseph A Huguelet — John P Sink
Phone Normal 0224
OPEN TUES., THURS. AND SAT. EVES.

AUBURN & GRESHAM
75th to 95th Sts.
NEWS

Mrs. Alice Johannsen, 8159 Sangamon st., has been very ill.

Mr. and Mrs. Sam P. Clark, 705 79th st., spent the week-end in Austin with relatives.

Miss Louise Northrup, 8751 Elizabeth st., enjoyed a week-end trip to Michigan with her grandparents.

Mr. and Mrs. William Laws, 9147 Normal ave., announce the birth of a son Sunday morning, March 30.

Miss Agnes Dunning, 7620 Lowe ave., spent Wednesday with friends in Rogers Park.

Mr. and Mrs. T. W. Reilly, 7935 S. Green st., have as their guest their niece, Miss Marguerite Gallagher of Terre Haute, Ind.

Mrs. Jack Connelly, 8744 Elizabeth st., has returned from a visit to friends in Michigan.

S. F. Greene and Miss Edna Greene, 7617 Union ave., entertained a few of their friends last Friday evening to a dinner.

Mrs. Charles Crane, 8423 Elizabeth st., formerly of Englewood, is improving in health rapidly. Mrs. Crane is now in St. Petersburg, Fla.

Mr. and Mrs. F. E. Landt, 7815 Green st., will build a colonial residence on the vacant property on 107th pl., which they recently bought.

A card and bunco party will be given Monday evening, April 7, in the K. of C. club house, 63rd st. and Harvard ave., by the Auburn Circle, Daughters of Isabella.

Cards are being received from C. L. Wehy, 515 Winneconna ave., that he is enjoying summer weather in Sacramento, Cal. He expects to spend several months there.

A great number of property owners took advantage of the convenience of paying their taxes in their community, March 28, when Emil J. Wanek was at the office of Edward Purcell, 8912 Loomis st.

Mrs. Mary E. Downing Passes Away

Mrs. Mary E. Downing passed away at her daughter's home, Mrs. Effie Van Seyoc, March 25, at Eureka, Ill. Services were conducted there and the body brought to Rose Hill cemetery for burial, Rev. Clinton C. Cox conducting the service at the grave. A large number of friends gathered to pay their tribute to her. She was a woman of fine Christian character, was a friend to all. She leaves the daughter mentioned, one son, Mr. Chas. Downing, of Washington, Ill., Mrs. Mary E. Sparr, of 6628 Winchester, and the aged husband.

Hamilton Radio and Electric Co.
6507 South Halsted St.

Radio Specials

Long Distance Head Phones	2.95
23 Plate Plain Condenser	1.35
Ribbon Aerial, with insulators, per foot	2c
22½ Volt B Batteries	1.50
45 Volt B Batteries	3.00
7 Strand, No. 14 Aerial Wire, 100 foot	50c

Removal Fur Sale
After May 1 will be Located at 335 West 63rd Street
Advance Easter Specials in Good Furs

Jacquettes of good quality, reduced to	52.50
Foxes—all shades; also Stone Martens, up from	15.00
Your old coat re-cut to new style Jacquette	30.00

Guaranteed Workmanship
A Small Deposit Reserves your Choice Fur.
Your Inspection Invited. Repairing and Remodeling
PHIL RAPPAPORT
ENGLEWOOD'S WELL KNOWN RELIABLE FURRIER
412 W. 63rd St. Wentworth 3798
NO BRANCH STORE

ANNOUNCEMENT
If better food in a more sanitary restaurant at reasonable prices will get your patronage, we will try to deserve it by continuing this policy.
THE NEW MANAGEMENT
Wentworth Restaurant No. 2
6252 Wentworth Avenue

CAPITOL AUTO EXCHANGE
7615 South Halsted Street
PHONE VINCENNES 9447
SPECIAL BARGAINS IN USED CARS

Willys-Knight Sedan, '22, slightly used, disc wheels and brand new tires, extras	$1050	Hupmobile Touring, '22, $150 in extras, like new	$550
Jersey Coach, late '23, disc wheels and brand new tires	$875	Elcar Touring, perfect condition, '21	$325
Rickenbacker Touring, '23, refinished, extras	$685	Chevrolet Touring, late '22, like new	$185
		Elgin Touring, '21, tires perfect	$165

TERMS AND TRADE—OPEN EVENINGS AND SUNDAYS

NOW OPEN FOR BUSINESS
NEW RESTAURANT THE CANTON CAFE
219 West 69th St.
AMERICAN & CHINESE RESTAURANT
Cuisine the Best Special Messenger
Order by Telephone — Wentworth 0777
MOY SING, Proprietor

WM. L. SHARP & CO.
INVESTMENT SECURITIES
For 22 years we have been investing money for our customers in bonds and mortgages that offer the highest return consistent with safety of principal, and never has a customer suffered loss
245 W. 63rd St. Phone Went. 2291

DRAPANES
S. W. Corner
63d & Wentworth
Established 1891

Chocolates and Bon-Bons
Always Fresh
lb. box, 60c

LESTER H. LANYON
UNDERTAKER
Every Modern Convenience Connected with the Business; Beautiful Chapel; Ambulance Service and Limousines
415 West 63rd Street Wentworth 0738

P. H. WARNER
Flour, Sugar, Seeds and Poultry Foods
635-637 W. 63rd STREET, CHICAGO
Phone Wentworth 0709

Last Trip on the Mission Trail

Up the Merced river valley and canyon to Yosemite Valley. Just a few of the many sights that interested me.

"Ye canna expect to be baith grand an' comfortable." When our good friend Bobby Burns said that, in the language of the day, "he said a mouthful." It is inscribed in golden letters in the lobby of the Mission Inn, that famous California hotel at Riverside. It breathes the whole spirit of the west, and implies not to be "gran'," but to be comfortable, and make yourself at home. One of the most embarrassing periods in the life of one who has not traveled much, is when he enters a so-called "high class" hotel where the clerks and even the bell hops look upon him with a sort of supercilious air, and size him up for the amount of "tips" they may except from him, but there is none of this at this splendid hostelry.

We were guests there again this week and spent an entire day viewing the collection of relics and curios gathered in a lifetime by Mr. Frank Augustus Miller, the sole proprietor. The ringing of the wonderful chimes three times a day is the sweetest music one may imagine. There are over one thousand bells in Mr. Miller's collection, of all sizes, made in all nations, and even one from an ancient Chinese temple four thousand years old. A grand pipe organ with a selected choir render vesper services which is enjoyed by hundreds. Even the street lamps are crowned by a bell yoke, topped by the double cross, with three large electric lights pendant, and in every way the days of the old missions are preserved. Every mile of the way of the El Camino Real or the King's Highway, as trod by Junipero Serra, is marked with a mission bell mounted on an iron post. Strange to say tourist vandals have stolen some of the bells, but the state of California is replacing them. These bells were originally erected by the Padres every thirty-one miles, or a day's journey on foot, and this route was the one they traveled between their Missions.

We drove out today through Glendale to the Verdugo hills, into the Simi valley and into Santa Susana's most picturesque canyons. The mountains here are all of solid stone formation, and immense boulders surmount the tops of most of them, while on the foot hills and in the beautiful valley, thousands of acres of walnuts are planted, yielding a very rich paying crop. We followed the Santa Clara river through Somis and Moor Park on to the Camarillo, which is a most interesting hacienda, surrounded by thousands of acres of rich land, much of it still owned by the Camarillo family, who are direct descendants of the Spanish Hidalgo Don Rudiguez Cabarillo, who owned several counties under an original Spanish grant, and who was the first to welcome General Fremont and Kearney when they took possession of the country for the United States. The family played a prominent part in developing California, and were intensely patriotic in the war of the rebellion and the two wars that followed, and the family have erected a very beautiful church on a hill commanding the little town, in the crypt of which the old Don and many of his family are buried. The church is an exact copy of a church in Florence, Italy, and it's interior decorations are rich and beautiful. The family maintains the church, and the grounds are made beautiful by a collection of flowers and rare shrubbery. Mass is celebrated here daily, and he Spanish population are very proud of it, as it is also the parish church of the surrounding country. Oil has been struck in this vicinity and hundreds of wells are being pumped with fair yield. It is one of the most beautiful parts of the state and is being settled by fruit and nut growers as well as many pretty estates. Near here is the once notoriously wicked old mining town of Calabasas which Brete Harte speaks of, but which is now a pretty little village, as sleepy as if Rip Van Winkle was its mayor. Many people from Hollywood have built homes in this valley, and along Ventura Boulevard may be noticed "Thousand Oaks," "Greenwich Village," "Hollymount" and other catchy names, all of which seems to add to their value as lots are selling as high as $1,500 each for fifty feet frontage. A beautiful lake, filled with fish is back in the mountains from here, and a club is developing it for the sportsmen, and many pretty rustic cabins as well as a comfortable hotel or "Inn" have been erected. It is an ideal spot among the mountains with a temperature that is always just pleasant, never too warm or cold.

The time had come when we were compelled to bid "good bye" to our dear friends, the Frantzes, in Los Angeles, and journey northward. The day we left we made a pleasant call on Mr. and Mrs. M. D. Madigan and their pretty daughter, Katherine, who are making an extended visit here. We had rounded out our 5,000 miles in Ed's good car, besides many more by steam, electric and boat, so we feel like a walking encyclopedia of California and its wonders. The little lady gave us a farewell home cooked dinner and they had to call in the street department to pry me loose from the table of sauer kraut and spare ribs. It was a groaning board when we started in, but it didn't groan so much by the time I had bred a famine in the kitchen. We certainly were royally entertained by our good friends, and shall never forget them, even though they seem determined to make their future home in Southern California.

Just 333 miles north of Los Angeles is the town of Merced, and we traveled from there up the Merced valley and canyon to the entrance to the Yosemite at El Portal. Beyond any doubt the prettiest stream we ever saw is the Merced river, bright and sparkling as it dashes over its boulder strewn bottom, gathering fresh volume from the thousands of mountain streams that empty into it at every turn. We traversed the old gold fields and saw many of the fireplaces, all that is left of the huts of the miners of '49. We also noted a lone grave, crudely marked by a cairn of rocks to preserve the remains and a flat stone serving as a headstone. He was a mere youth of 17 who gave his life in the mad rush for gold nearly a century ago. The foliage is wonderful and the famous red berries flash out on one between the paler yellow and green foliage. Up the precipitous mountain sides that confine the pretty stream are giant trees grown in a rock-bound formation that looks like varied colored slate, and has all the colors of the rainbow. A motor road is being built and 250 state convicts are doing the work. They are "honor men" who receive a wage of $2.15 and pay $1.15 board, having a nest egg of a dollar for every day waiting the time when they will be liberated. They are doing good work and are proud of it.

To describe a visit to the Yosemite valley properly would mean a volume and it has been done so often by better writers than myself that I will not attempt any exhaustive description, simply tell of my visit there this week. I first visited the valley when a young man over forty years ago, when I accompanied a party on horse back, and we spent three weeks in this wonderful picturesque national park. Since then beautiful roads have supplanted the Indian trails, and one may traverse the most interesting points in autos, and even heavy busses, some of which are Pullmans in their fittings and furnishings. We entered the valley by way of Merced, traveling by rail to El Portal on the park boundary, through the Merced river canyon and the gold diggings of 1849. Here we abandoned the train and were conveyed in powerful motor cars for the fifteen mile ride to the center of the park or Yosemite village, where we registered at the Sentinel hotel, from where we are making our trips, having a comfortable place to return each evening after our sight seeing and hiking. The floor of the valley is nearly 4,000 feet above sea level and the many summits reach from twice that distance, to the highest Cloud's Rest which is virtually 10,000 feet. The government has built fine highways from the southern gateway arch up to Mirron Lake in the Tenaya canyon.

An interesting feature of the Yosemite is the two distinct climates within a few miles space. Owing to the trend of the valley and its vast depth the south wall is in shadow during the winter months, while the north is all sunshine and warmth. You may have lawn tennis and tobogganing in the same day if you desire. At the village it is warm and pleasant and one is inclined to seek the shade during the day, while just a few miles up the road in the shadow of Glacier Point you will find a toboggan slide, and some indulge in snow shoeing and ski races.

The principal points of view in the valley are Yosemite Falls, Lost Arrow, Royal Arches, North Dome, Washington Column, Grizzly Peak, Overhanging Rock, Sentinel Rock, Cathedral Spires, Bridal Veil Falls, El Captain, the Three Brothers and the wonderful giant trees. There are many other points of interest and nearly everyone discovers some peculiar point of greater interest to themselves. To prospective visitors I would suggest that while ordinary clothing may be worn, a good warm coat and wrap is comfortable at the season of the year, or even in mid summer if you do any climbing. You may also hire a horse and take rides to less frequented points, but it is surely a wonderful trip and anyone coming to California should avail themselves of it. The hotel rates in the valley are about $10.00 per day with room, bath and meals, and the fare from the main line is $13.50. We had the novel experience of a heavy snow storm above the clouds, and the swirling flakes made a picture to be remembered. We went on to Lake Teneya, and saw all of the falls from Glacier Point but the largest was the upper Yosemite Falls with a sheer drop of 1,600 feet. The three groups of giant trees and other sights must wait my next letter, but all that I can write will be but a lame attempt to cover the glories of the Yosemite. As I sit on the veranda of the Sentinel today it is warm and pleasant while a party of young people are leaving with snow shoes and skiis for a frolic up in the mountain snows. I hope I do not run into any of it when I get back home, so Mr. Weatherman please take notice.

Gerald F. Sullivan

WELL KNOWN JUDGE AND SENATOR CANDIDATE FOR CONGRESS

To the Voters of the Third Congressional District:

I am a candidate for the Republican nomination for Congress from your District, subject to the Primary, April 8th.

I have served the people in the State Senate and on the Municipal Bench of Chicago, and have endeavored at all times to stand for the things that represent good government. If chosen your representative in Congress, it will be my aim and purpose to vote and work for measures which good citizens want.

There are some problems before Congress that demand immediate attention. Among these are relief from the heavy tax burdens which can be accomplished by strict economy and honest expenditures; care for and rehabilitation of the sick and disabled war veterans; justice to our soldiers on their request for adjusted compensation; and likewise a square deal for the postal employees in their demands for a living wage; business must be given a chance to breathe and to build with certainty; agriculture has problems that demand the co-operation of Congress; the future of the nation must be safe-guarded and present standards of living maintained or improved in any measure affecting immigration; the child labor amendment to the constitution must be submitted to the people for early adoption and the natural resources of the nation at all times jealously guarded and conserved.

Frank P. Sadler

Neither self praise in expensive advertisements nor carefully edited campaign letters constitute a good record in Congress. That can only be achieved by hard, gruelling, intelligent, fearless, and tireless work in committees and on the floor, in fighting the battles of good government, supplemented by strict attention to the needs of the people of this District.

My friends think that I am qualified for this work and can perform it effectively.

Most citizens agree that the present Congress needs the leadership, organization, "pep," energy, and purpose that will give to the middle west and the great state of Illinois, the important place which her wealth, position, resources, business, and population demand.

May I count on your support?

If nominated and elected to Congress, I will give the people of this District the best that is in me.

I will appreciate your vote and that of your friends at the primary April 8th.

Very sincerely,
FRANK P. SADLER.

JUDGE SADLER MADE GOOD AS A JUDGE

"You have at all times fearlessly discharged your judicial duties, impartially, with appreciation of the responsibilities of your position and have stood for the best interests of the Court in its administration."

Tribute of Chief Justice Harry Olson of the Municipal Court of Chicago, to Judge Sadler at time of his retirement.

JUDGE SADLER MADE GOOD AS A STATE SENATOR

"Hard working and courageous: one of the strongest opponents of undesirable measures put forward; indefatigable in efforts to hold down tax rates. Introduced a bill which became a law requiring elective State Officials to pay collections into the State treasury more promptly, thus disturbing an ancient so-called 'legitimate graft'; has served the public faithfully."

Legislative Voters' League.
January, 1922.—adv.

Good Roads a Benefit to All

That which serves all the people should be paid for by all the people. That which is paid for by all the people should be under the control of all the people.

These are self-evident truths. We act by them when we build a Panama Canal, set aside and care for an area of natural beauty as a public park, give land to a transcontinental railroad, establish and run an army and a navy, and conduct a postal system.

The entire nation pays to build and maintain a navy to protect New York and other seacoast cities. The people of a great many states never see a battleship during their entire lives. There is no valid objection to this, because everyone realizes that the capture or ruin of the seacoast cities would affect the entire nation.

The same principle holds in the construction of a national system of goods roads. The whole nation will benefit vastly from good roads—in increased prosperity, better education, and development of natural resources.

The money spent on rivers is all paid by the Federal government from general taxation, yet this traffic is only a small fraction of the traffic along our improved highways, and its benefits are proportionately small.

To the farmer, a hard road means more than any other federal activity, even the postal service. It is a convenience to get his mail promptly, but a good road makes it possible for him to run his farm or dairy at a much higher rate of production and greater profit, gives him and his family more of the comforts and luxuries of life, helps his children to get a better education, and raises his entire standard of living.

The Oberammergau Passion Play

A lecture, illustrated with 125 specially colored stereopticon views of the Passion Play and its environments will be given at the Englewood Baptist church, Stewart and Englewood aves., near 63rd st., by A. R. E. Wyant, Ph. D., M. D., who witnessed the Passion Play at Oberammergau and gives a most vivid and interesting portrayal of this great religious drama which is enacted every ten years by the Bavarian peasants, Sunday evening, April 6, 1924, at 7:30. Dr. Wyant is the teacher of Men's Class 17 of our Bible school under whose auspices this lecture is given. Parents are invited to bring their children.

AN OPEN LETTER

Honorable J. Scott Matthews,
Chief Examiner of Titles,
Torrens System of
Cook County, Illinois.

Dear Friend and Associate:

We have noted the action of the Republican leaders in drafting you as a candidate in the April 8th, 1924 Primary, for Associate Judge of the Municipal Court of Chicago, and we concur heartily in their estimate of your great legal attainments and will do everything in our power to help you be nominated and eventually elected.

Your college education resulting in many degrees, including that of Master of Laws, ten years' lecturing experience in the Law School of Northwestern University, past experience as Assistant Attorney-General of the State of Illinois, and your other broad general experience in important matters as a practicing lawyer, all covering a period of about twenty years, exceptionally qualify you for judge.

As a citizen your life has been one of constructive service. The adopted suggestions made by you on the Zoning Law of Chicago saved the property-owners of this city at least One Million Dollars in abstract fees.

During the world war, when you found yourself ineligible for active service abroad, you nevertheless performed very valuable patriotic services and among other accomplishments helped organize the Third Regiment of the Illinois Reserve Militia, and became Captain of Company H, organized by you.

We compliment you on having obtained the endorsements of the organizations of Chicago that stand for good and able men, including the endorsement of the Better Government Association.

Your deep interest in the workings of the Torrens Office of Cook County, proved by your promise to continue your helpful suggestions after election to the bench, makes us feel that we and the landowners are not losing your support but are instead giving you an opportunity to accomplish even greater things.

Please accept our congratulations and the whole-hearted support of ourselves and our many friends. We will all put a cross opposite your name, which is the nineteenth on the full term judicial ballot, and we hope all of the voters of Chicago will do likewise.

Yours very truly,
Blake C. Smith,
Assistant Chief Examiner of Titles of Cook County.

John B. Skinner,
Eugene Stewart,
Charles S. Frank.
Thomas J. Matousek.
Jeannette Bates.
Louis A. Pinderski.
George H. Fenn.
R. C. Weichbrodt.
Examiners of Title of Cook County.

All Kinds of Chocolate
EASTER RABBITS
Nuts, Fruits and Chocolate Easter Eggs
Names Put On Eggs Free
Decker's Candy Store
353 W. 63rd St.

SULLIVAN'S SENSE AND NONSENSE

JEAN

You'd call her plain-faced, did you pass her by
In an unthinking mood, nor hear her speak.
Nor catch the soul-light in her eye,
Its flame close-hidden by her modest cheek.
But love is everything. Who stops to think
Upon the pattern of the flagon when
He knows 'tis filled with the divinest drink
The gods have proffered to the lips of men!

Words are really the echoes of one's thoughts.

Sharp tongues are apt to be more dangerous than useful.

After hesitating a man often finds that it is too late to act.

The farmer's idea of very bad weather is the kind that goes against the grain.

Every man knows just what he would do with the things he hasn't got.

The political hand-shaker is very apt to grow into a leg-puller later on.

If you get the short end of a deal, the best way is to proceed to even up your hold.

Many a time we wish our running expenses would slow down to a walk.

If us men could discover why a woman is a mystery, she wouldn't be one.

Almost any pretty girl can bring out the silliness in a wise man's make up.

There is something wrong with the man that has never been in love.

Justice may be blind, but there are many cheap lawyers willing and anxious to give her the proper steer—as they see it.

In one of the first trenches were 5,000 negro troops, supported at some distance in the rear by a force of white 10,000 strong. A newly arrived negro trooper, who was visibly nervous, was being "kidded" mercilessly by his companions. "What'd you do, Hennery," one of the tormentors asked, "ef ten billion o' dem bush Germans wuz to pop up outen de groun' right 'bout as close to you as nineteen is to twenty?" "I ain't a-tellin' whut I'd do," Henry answered, "but I know whut de res' o' you niggahs would do, an' I know whut de papers back home would be sayin' de nex' mawnin'. Dey'd have big headlines: 'Ten thousand white folks trampled to death.'"

Casey went into Rosenwigs to buy a pair of shoes yesterday and when the clerk deftly sprinkled in some French chalk on the pair he had selected, Casey pulled on his old shoe with a scowl and started to leave the shop. Rosenwig, seeing him going without making a purchase, ran after him and catching his coat said: "Mine tear front Mister Kasey, vat vas it that we don't sells you a pair of shoes?" Casey glared at the clerk and then at the proprietor and angrily blurted out: "Begoory, Mr. Rosenwig, ef Oi can't kum into yer place to thry on a pair iv shoes widout yer clerk sprinkle chloride iv lime in thim beforehand, Oi'll thrade sumwhere ilse be gobs."

Meat Council of Chicago 509 South Wabash Ave. Chicago

Five of the best known men in the Chicago meat industry are to address a meeting of south side retail meat dealers and grocers which is to be held at the Woodlawn Masonic temple, University ave. and 64th st., Wednesday evening, April 9, at 8 p. m., according to an announcement made by the Meat Council of Chicago, the organization which is sponsoring the meeting.

P. D. Armour, first vice president of Armour and company, John A. Hawkinson, president of the Allied Packers, Inc., John A. Kotal, secretary of the United Master Butchers' association, R. C. Pollock, managing director of the National Live Stock and Meat Board, and R. H. Gifford, of Swift and company, will address the dealers on problems of interest to meat dealers, with special emphasis on the "Ready-to-Serve" movement which is being taken up in many large cities, according to the announcement.

A committee of well known south side retailers, including J. J. O'Malley, Wm. McGavock, James Fisher, August Zimmerman, J. L. Goldberg, and Bismarck Feilchenfeld, has been working on the plans for the meeting and anticipates a large attendance.

Model window and counter displays are to be shown in the meeting hall to illustrate the points brought out by some of the speakers, the committee announces. This is one of a series of meetings being held in different sections of Chicago for the meat trade. The dealers are requested to bring their shop assistants with them. The entire meeting, including the refreshments which are to follow the program, is free.

South Shore Woman's Club

The South Shore Woman's club has issued invitations to its members and friends to attend a luncheon Friday, April 11, at 12:30 o'clock, at the Chicago Beach hotel, in honor of their president, Mrs. Frank M. Fulton.

Mrs. Walter W. Seymour, first vice president of the State Federation of Woman's clubs; Mrs. Clarence C. Goodwin, past state president and Mrs. John S. Maurer, president Second District of Federated clubs, will be honored guests.

Reservations for the luncheon will be made through the first vice president, Mrs. R. B. Harris, 6238 St. Lawrence ave.

Mrs. E. L. C. Moore, second vice president, will present the guest of honor, Mrs. Fulton. The following extraordinary program will be presented by the chairman, Mrs. D. V. Medaile:

Dorothy Bell, harpist; Rachel Stimson Clarke, violinist; Rola Juhl, soprano; Loula Jay Samson, reader; Paul Mallory, tenor.

Superintendent of Schools William McAndrew On Clean Up and Paint Up

"Clean-Up, Paint-Up." Principals are authorized and encouraged to arrange participation of the schools in the civic service planned by Chicago for "Clean-Up Paint-Up" campaign. The previous record made by the schools of this city in this line have won deserved commendation from the people here and elsewhere. It affords an excellent opportunity for assembly and classroom talks to the pupils bringing home to them the American theory of taxing the entire community for the schools, not for the personal benefit of pupils, but to educate them into habits such as the framers of the constitution had in mind when they formed the United States of America "to promote the general welfare," and when they recommended free public schools as a government agency for this purpose.

Cleanup and Paintup Period April 21 to May 3

Nature has started to brighten up the city and to make it more attractive, therefore, we should get in step with nature and beautify and make safe our surroundings.

Set a good example for your neighbors.

Dirt and rubbish accumulate, cleanliness does not. Remove from basements, attics and garages waste paper, greasy rags and other accumulated trash. Burn what you can safely in your furnace, garbage burner, or in a receptacle made for that purpose.

Ventilate, whitewash or paint basements. Unpainted, dingy, rough walls absorb moisture readily and is retained for a long period. Floating organic matter may be deposited which, with the moisture, is favorable to bacteria and germ growth.

Scrubbing brush, soap and water with sunlight, fresh air, paint and whitewash are deadly enemies to tuberculosis germs.

Clean your front and back yard. Seal it with grass seed flower bed or a vegetable garden. Plant shrubs and trees.

Alleys, sidewalks and streets should be cleaned. Vacant lots made playgrounds or into gardens do not invite rubbish to be scattered on them.

Repair and paint fences, porches and houses.

Provide garbage receptacles with proper covers.

Fill up stagnant pools to destroy breeding places for flies and mosquitoes. Clean up the spots where roaches, rats and other pests breed and thrive.

Report ill smelling refuse piles and cess pools to the Department of Health. Report violations of ordinances that may encourage starting or spreading of fires etc. to the Bureau of Fire Prevention. If the rubbish, tin cans, etc. you have piled up are not collected within a reasonable length of time, report it to the Bureau of Alleys and Streets. Report violations of ordinances to police department when necessary.

N. E. Stolberg Now Ass't Cashier First National Bank

At a directors' meeting of the First National Bank of Englewood held a few days ago N. E. Stolberg was elected assistant cashier.

This appointment came about on account of the ever increasing business at the bank.

Mr. Stolberg has been with the "First National" for the past nineteen years and his promotion is in recognition of his efficient and faithful services since his connection with the bank.

We Stand Corrected in Sach's Ad

Through an oversight in the advertisement in our last issue, of Mr. Morris B. Sachs, popular clothing man at 6624 S. Halsted st., we ran a ladies coat cut instead of a dress cut.

Mr. Sachs, however, in addition to selling men's and boys'suits with two trousers and a full line of ladies dresses, does sell ladies' coats and everything he sells is priced very reasonable and at the same time he gives you very liberal credit terms. Mr. Sachs stands for absolute honesty in business and once you become a customer you are sure to remain one the year around.

Mr. John C. Hilbert Laid to Rest

Mr. John C. Hilbert passed away at the Lake Park sanatarium, March 28, at 3:15 p. m. after a short illness of bronchial pneumonia. Services were conducted at the Drexel Park Presbyterian church Monday at 2 p. m. and the burial was at Mt. Greenwood. Mr. Hilbert was a Civil War veteran, had served three years, and had reached the ripe old age of 85 years. He leaves one child, a daughter, Mrs. Ireland, of 6510 Hoyne ave., with whom he had made his home for years.

National Guard Platoon Endorsed By Business Men

Formally endorsed by the Englewood Business Men's association at last week's luncheon and with previous endorsement from the Englewood Post, American Legion, a local platoon for the Headquarters company, 108th Combat Engineers, Illinois National Guards, will soon be a reality.

If Woodlawn fails to give the necessary men, it is probable the entire company, or two platoons, will be organized in Englewood.

Twelve local business men have signed already under the command of Dr. S. Wall, who has seen seven years of regular army and war time service. Among those on the lists are Phillip Blomquist, Ray Blunt, Gordon Burke, and Jack Hoffman.

"We're not letting just anyone in," said Lieut. Wall, "for we intend it to be an ace high organization. We take men between 18 and 45 for a three-year period of enlistment.

"In the past the engineers have never been called out on strike duty—that's up to the infantry and cavalry. And it's a thousand chances to one that they never will be.

"Members of the headquarters company specialize—take up camp drainage, radio engineering, etc.—and the training the men will receive will be invaluable to them."

The entire company will require at least fifty-five men. They will drill once each week, for one and one-half hours, and receive a day's pay for each drill. Two weeks in August will be spent at Camp Grant, on full pay. Uniforms are furnished.

Capt. E. F. Bracken, an Englewood resident, is in command of the battalion, and Capt. E. D. Perodeau of the company. The E. B. M. A. office is being used as a recruiting office.

Sacred Concert Given By St. Bernard's Choir

The sacred concert of the St. Bernard's choir will take place next Sunday, April 6, at 8 p. m., under the auspices of the Sacred Heart league and assisted by members of the Chicago Symphony orchestra. The numbers are as follows: Arias from Rossini's Stabat Mater and Dubois' "Seven Last Words" will be sung.

Soloists are the Misses Lucille and Lumena Jacques, Collette Flynn and Norine C. Mulvihill, Messrs. John Hawkins, Matt Power, John Murray and Thos. J. Mulvihill. An elaborate program has been arranged and special organ solos will be played by Miss Anne Louise O'Malley.

The Englewood Woman's Club

Next Monday afternoon closes our club season of programs with a brilliant spring musicale. Such a distinguished singer as Mme. Edith Bideau Normelli will appear on this program. Mme. Normelli has sung in many of the inner diplomatic circles of Europe, making her debut in Florence, Italy. She has made many concert tours throughout the United States. Her voice is a lyric soprano of bell like quality and beauty. A charming personality and stage presence endear her to her audience.

Mr. B. Fred Wise, tenor, is one of our own Chicago artists. All of us admire his voice of rare beauty and appeal.

Miss Julia Marshall is a violinist of note in this city appearing with the Chicago Symphony orchestra.

The morning meeting next Monday is in charge of the department of art education. Helen M. Bennett, recently of the Collegiate Bureau of Occupations, lecturer and author of your favorite magazine article, will speak on the fascinating topic, "Making Good With Your Daughter." Miss Bennett is one of the most popular speakers before the Chicago public today. In her work with the Collegiate Bureau Miss Bennett has been in very close touch with the modern girl and from her wide experience will bring to the club mother much of value in her own charming way.

Today, Friday, April 4, occurs our spring breakfast at the Opera club house, 18 W. Walton pl. The program is a symposium on "Woman in the Fine Arts."

St. Bernard New Parish House Ready May 1

St. Bernard's new parish house, under construction at the northwest corner of 65th st. and Harvard ave., just east of the church, will be completed about the latter part of May, the Rev. Father Ryan reports. Except for the interior finishing, the building is practically done now, but Father Ryan is not rushing matters. A better job on the interior work is expected if sufficient time is given for drying out.

The building contains twenty rooms on two floors, including a reception room, library, dining room, kitchen, and quarters for all the clergy of the parish. In its colonial style it is an attractive addition to the imposing group of buildings composing St. Bernard's. The present parish house will probably be turned over to the parish social and church lay organization when vacated by the priests.

Special This Week

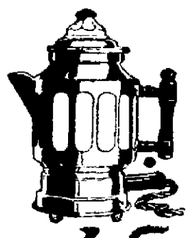

Aluminum Electric Percolator

$3.95

Hocking and Penhallegon

"OUR HARDWARE WEARS"

Hardware and Paints

TOOLS, CUTLERY, SHEET METAL WORK AND FURNACES—KITCHEN FURNISHINGS

63rd Street and Normal Blvd.

PHONE WENTWORTH 0030

BIG SPECIAL SALE

THE HAMILTON PARK MARKET

WM. HALLIDAY, PROP.

6957 Halsted Street

FRIDAY AND SATURDAY
APRIL 4th AND 5th

SMALL LEAN SPARE RIBS per pound	12½c
BABY PORK LOIN ROAST per pound	20c
YOUNG PIG PORK ROAST per pound	12½c
Fresh, Lean PORK SHOULDERS per pound	16c
Fresh, Lean PORK BUTTS per pound	17½c
FRESH CHOPPED MEATS per pound	15c
No. 1 Native Round STEAK per pound	25c
No. 1 Ribbed Rolled Roast Beef per pound	30c
No. 1 Native FLANK STEAK per pound	22c
Genuine Spring LAMB STEW per pound	15c
Spring Leg of LAMB ROAST per pound	32c
Spring Lamb Shoulder CHOPS per pound	35c
LEAN BEEF FOR STEWING per pound	15c
LEAN SHORT RIBS OF BEEF per pound	12½c
VEAL SHOULDER ROAST per pound	25c
No. 1 POT ROAST BEEF per pound	18c
SWIFT'S PREMIUM BACON Whole or Half. Per pound	28½c
SWIFT'S PREMIUM HAMS Whole or half. Per pound	25½c
STRICTLY FRESH EGGS per dozen	28c

FRESH DRESSED CHICKENS
also a full line of
Fresh Fruits and Vegetables
We carry nothing but the choicest MEATS and VEGETABLES all the time.

I SEND MINE TO THE

Calumet Wet Wash Laundry

It comes back cleaner than I can possibly get it, ironed just as good as I could iron it, and the cost is less than I can do the work myself.
Try it one week and you will never again do your own washing. Quality and satisfaction guaranteed for your satisfaction.

Once Tried - - - - - - - Always Desired

Calumet Wet Wash Laundries

7033-35 South Chicago Ave.

ALL PHONES, FAIRFAX 3782

No Price Can Be Set On Good Vision

Of the five senses that serve us constantly, **sight** is infinitely the most valuable. Sight permits us to revel in the beauties of nature; it enables us to share fully in the happy events of family and to secure complete enjoyment from the society of our friends; it adds that touch of completeness to all our waking moments that makes living worth while. Without vision we could not follow the vocations that furnish us with our livelihood and through which we contribute our share of the world's work. The only basis for protecting and conserving this most pirceless asset lies in regular scientific eye examinations. This, and supplying correct lenses for the relief of errors when they are indicated, is our work.

DR. J. B. PATTILLO

EYESIGHT SPECIALIST
456 W. 63rd Street
Telephone Englewood 8300 Chicago

For Easter

You are extended a cordial invitation to examine our newly arrived exhibit of Spring Woolens in exclusive weaves and patterns for Easter wear

Sam Stangle & Sons

MERCHANT TAILORS
722 West 63rd Street
Established 1893

Phone Your Classified Ads
ENGlewood 1400

Englewood Knitting Works

909 W. 63rd St.

Get your **Sweaters** and **Bathing Suits Direct from Factory.** We manufacture our own goods and use the **Best Quality Wool.**

Sweater Coats
Made to Order

J. D. Stern
Phone Wentworth 5920

6% 1st Mortgage

We offer to the people of Englewood choice 6% first mortgage investments that were made for the employment of our own funds. All of these are on new buildings located in desirable neighborhoods. These properties are occupied as homes by the owners and the loan in every instance is less than one-half the value of the property. These may be had in denominations as small as $500.00.

First Englewood State Bank

235 West 63rd Street Near Wentworth Avenue

"A CLEARING HOUSE BANK"